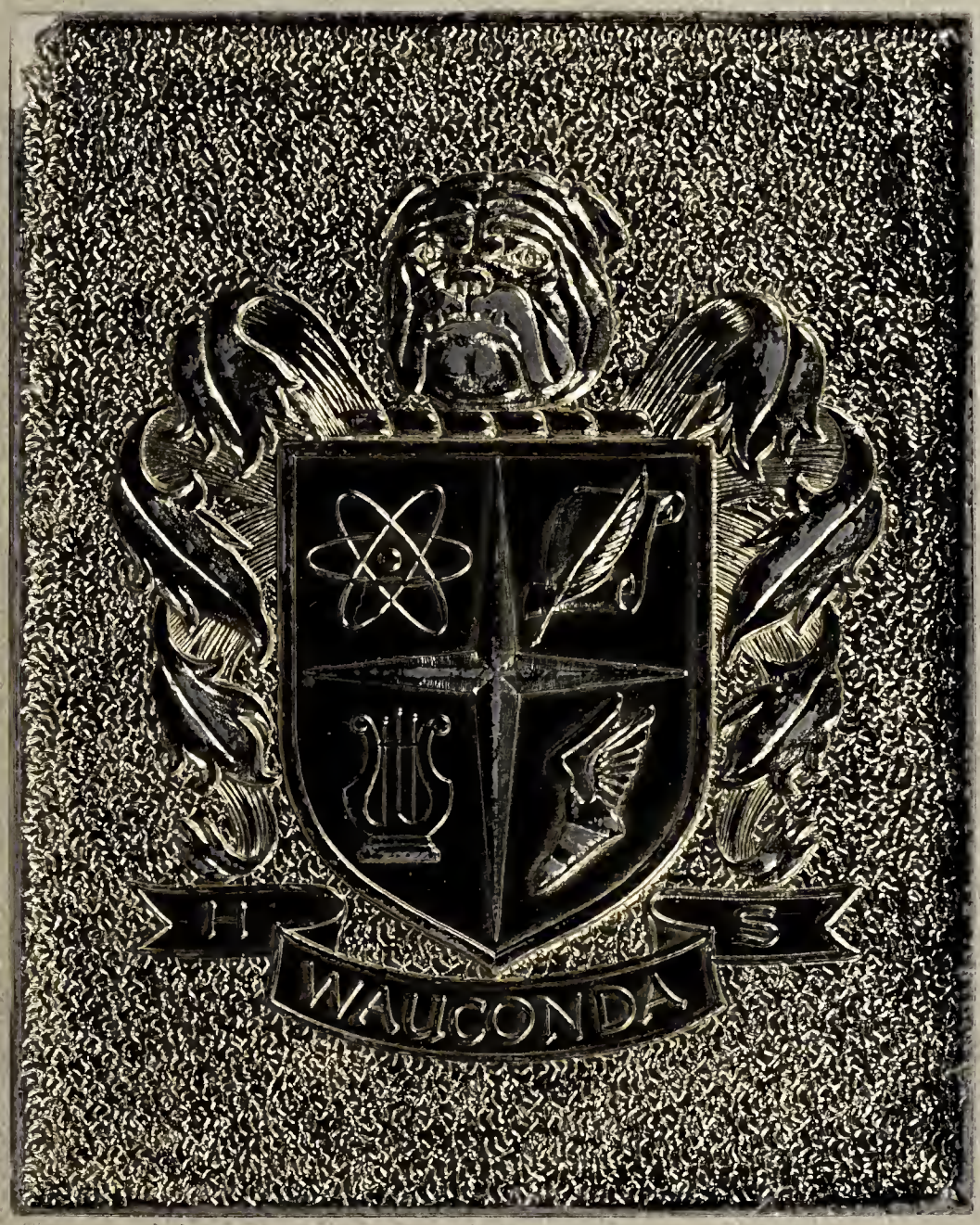

WAUCONDA TOWNSHIP LIBRARY

WAUCONDA TOWNSHIP LIBRARY

WAUCONDA TOWNS

WAUCONDA AREA LIBRARY
3 3089 00327 5397

FOR REFERENCE
Do Not Take From This Room

R
371.8
B

Bulldogs 1970

Wauconda High School
555 Main Street
Wauconda, Illinois

Phyllis Emery . . . . . Editor-in-Chief
Chris Malinowski . . . . . Copy Editor
Mike Gleason . . . . . Photo Editor
Staff:
Donna Juhl, Debbi Aimers, Kathy Pollock, Wayne Larsen, Phyllis Smalley, Charmaine Pollard, Cindy Herrick, Kathy Wojdakowski, Lana Huseby, Terri Maheu, Cindy Fultz, Beth Boyko.

WAUCONDA TOWNSHIP LIBRARY
17799

June 1970 $6.00

Farewell Seniors As You Look Forward

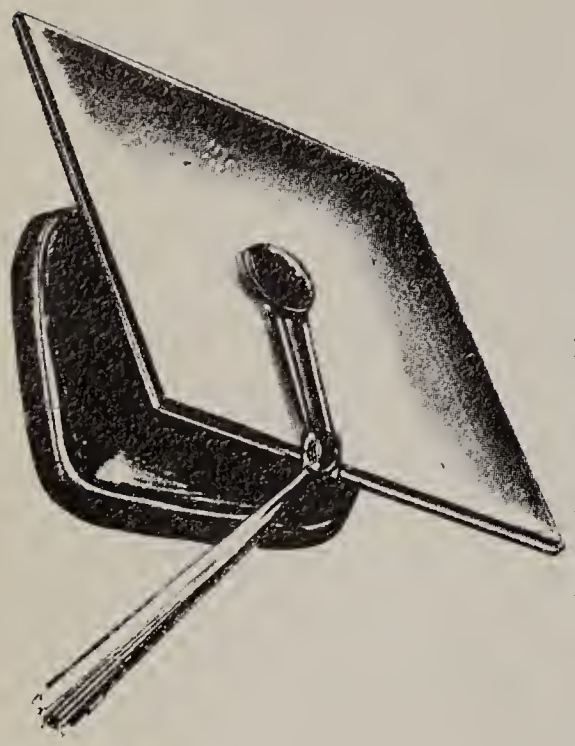

How often will we recall those cherished moments of High School after Graduation? Will we ever recapture that feeling of uncertainty and loneliness as we entered those awesome doors as Freshmen? Will we remember freshmen speeches as we stood stuttering at the front of the room? Will we ever revive the memory of the first semester exam and the guilty feeling of not studying hard enough? Will we remember disecting frogs, fish, and worms in Sophomore Biology. Will we ever reminisce over those painstaking hours of the written assignments of books during our Junior year. Will we ever recall being idolized by Freshmen and refusing to believe that there was ever a time when we looked up, with jealousy, to the upperclassmen.

As time passes, chances are that some incidents and people will fade in your mind. However the most important thing that we will retain when we glance back at our four years in High School is the contentment of warm friendships, the joys of participation, the grief of failure, and the sorrow of departure.

The members of the Annual layout staff hope that while leafing through the pages of the yearbook now and in the future many outstanding memories will be brought back and strengthened. Good luck to the class of "70".

Phyllis Emery
Editor-in-Chief

Table Of Contents

Faculty 4

Sports 10

Seniors 33

Underclassmen 52

Clubs & Organizations 76

Music 90

Special Events 94

Index 108

Board of Education

Seated: E. Swanson, L. Gamble, President, B. Russell, Standing: L. Scott, T. Reilly, K. Sorlie, H. Smith, R. Warfield, Superintendent.

Richard Warfield

Superintendent

In preparation for tomorrow's world one must learn to think systematically and be able to arrive at logical conclusions. Change is inevitable and we are living in an era when instant progress is a way of life. Education is essential to the American way of life and to our nation's security. The Wauconda Board of Education, administration and faculty have attempted to provide the student with knowledge and experiences that enable him to adequately cope with the world in which he will live.

Dr. Jack Wagoner

Principal

Every student is unique in that his purposes, goals, and objectives are different to some degree than those objectives of students around him. Wauconda High School finds the challenge then to encourage and help each and every student to more clearly define his objectives as well as to provide assistance in determining how each student can best achieve those objectives.

Because Wauconda High School has accepted this challenge, students may be better prepared to find success and happiness in life.

Mr. E. Anthony
Band

Mr. T. Gallivan
Drivers Ed.

Mrs. J. Hoover
Art

Mr. E. Icenogle
Social Studies

Wauconda Faculty

Mr. L. Mefford
English

Mr. E. Prez
Science

Department Heads

Mr. R. Sarff
Mathematics

Mr. C. Sellers
Industrial Arts

Mr. S. Short
Business Ed.

Mr. S. Renno
Athletics

Mr. E. Anthony
Band

Mrs. M. Barker
Spanish

Mrs. N. Bridgman
Home Economics

Mr. D. Cooper
Social Studies

Mrs. J. Cooper
English

Mrs. Crane
Science

Mrs. R. Crooks
Work Study

Mr. D. Falk
Industrial Arts

NO PHOTO
AVAILABLE

Mr. T. Galivan
Drivers' Education

Mr. D. Grove
Science

Mrs. S. Grove
Business

Mr. C. Gustafson
Industrial Arts

Mrs. Gustafson
Home Economics

Mr. G. Haley
Science

Mr. L. Hample
Math

Mr. W. Herlocker
Social Studies

Mr. Hinman
English

Mrs. J. Hoover
Art

Mrs. N. Humes
Dean of Girls

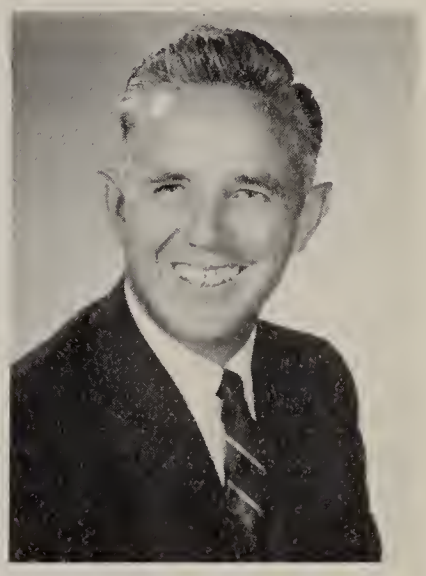

Mr. E. Icenogle
Social Studies

Mrs. J. Jabcon
Physical Education

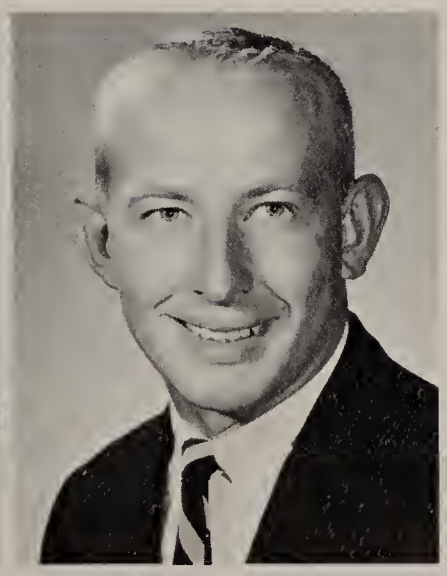

Mr. R. Kapheim
Science

Mr. T. Kapheim
Art

Mr. W. Kirchherr
Industrial Arts

Mrs. M. Kwain
English

Miss E. Loseth
French

Miss P. Mace
Chorus

Mr. D. Mack
Dean of Boys

NO PHOTO
AVAILABLE

Miss M. Masters
Physical Education

Mrs. L. McKay
Business

Mr. L. Mefford
English

Mr. F. Mueller
Social Studies

Mr. K. Nelson
Math

Mr. E. Prez
Science

Mr. A. Rake
Librarian

Mr. S. Renno
Physical Education

Mr. R. Sarff
Math

Mr. C. Sellers
Industrial Arts

Mr. S. Short
Business

Mr. T. Stevic
Social Studies

Mr. D. Thornton
Math

Mr. H. Troppe
Band

Mr. J. Whitehead
Business

Mrs. S. Wilson
English

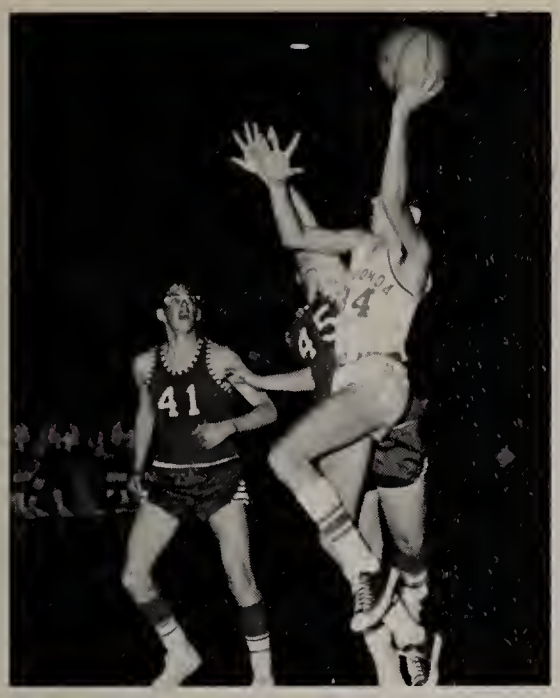

Sports

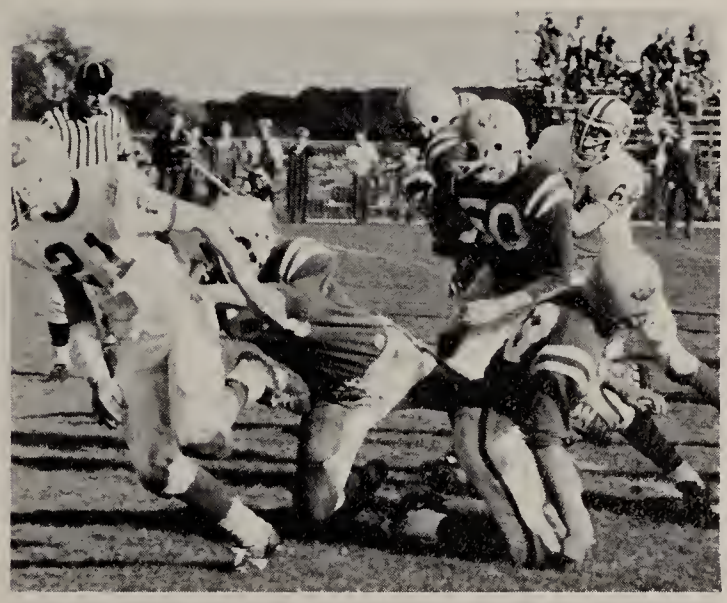

Division

Track 19

Row 1: Hoerer, A., Jenson, J., Dony, W., Tegtmeyer, J., Goosens, R., Woods, K., Crow, K., Adams, M., Gallo, M., Schlesser, J., Staulcup, H. Row 2: Broughton, J., Jarrett, T., Baldwin, M., Smith, K., Mitchell, D., Taylor, M., Evol, G., Baird, R., Hobbel, S., Henry, B., Kisselburg, C. Row 3: Lambert, S., Burton, J., Ahlgren, D., Micel, J., Gallo, C., Miller, S., Evol, D., Usher, R., Schroeder, W., Blume, K. Row 4: Loethidorf,

Frosh-Soph Scores

Wauconda	63 1/2	45 1/2	Waukegan	
Wauconda	42	67	Crystal Lake	
Wauconda	80	38	Carmel	
Wauconda	106	21	Stevenson	
Wauconda	64 1/2	62 1/2	Lake Zurich	
Wauconda	49 2/3	37 1/3	Cary	72 Libertyville
Wauconda	86	41	Warren	
Wauconda	79	68	McHenry	15 Round Lake
Wauconda	100 1/2	26 1/2	Grayslake	
Wauconda	89	38	Lake Forest	
Wauconda	67	60	Antioch	
Wauconda	64	62	Woodstock	
Wauconda	72	55	Round Lake	

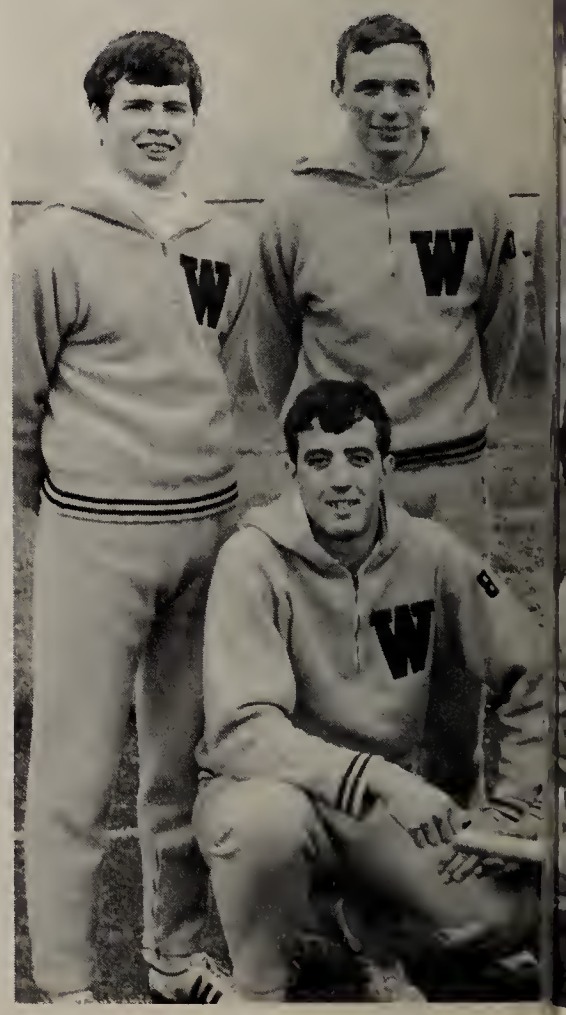

S., Celestine, R., Chirchirillo, A., Ryan, P., Haney, B., Knoblock, L., Neary, C., Klavinski, R., Leland, R., Goerke, A., Templeton, T. Row 5: Hauri, G., Kapelke, C., Parat, S., Campbell, B., Rodgers, F., Zielinski, R., Brodin, T., Wendt, C., Glorio, D., Troxel, R. Row 6: Hill, R., Hoffman, A., Eberle, E., Johnson, F., Coach Steichman, Coach Gallivan, Coach Haley, Dahms, G., Kramer, T., Arndt, M., Thompson, G.

Field

69

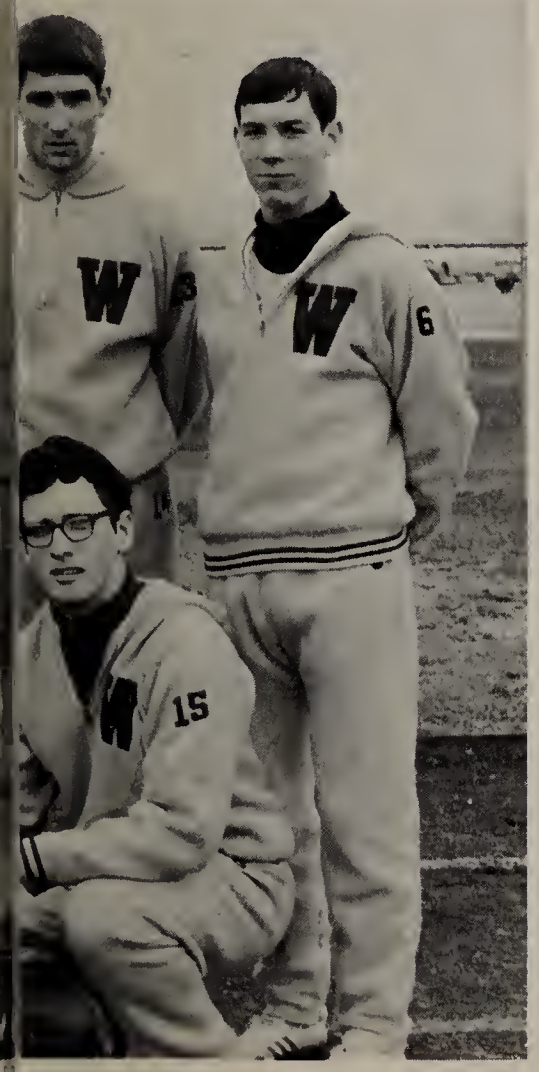

Varsity Scores

Wauconda	41 1/2	67 1/2	Waukegan		
Wauconda	25	26	Crystal Lake		
Wauconda	36	73	Crystal Lake		
Wauconda	28		Oak Park		
Wauconda	82	36	Carmel		
Wauconda	93	34	Stevenson		
Wauconda	85	41	Lake Zurich		
Wauconda	53	17	Cary	89	Libertyville
Wauconda	14		Palatine		
Wauconda	90	37	Warren		
Wauconda	43	78	McHenry	38	Round Lake
Wauconda	65	62	Grayslake		
Wauconda	39	88	Lake Forest		
Wauconda	41	85	Antioch		
Wauconda	42	83	Woodstock		
Wauconda	63	64	Round Lake		

Golf

Top left hand; J. Stiernberg, Top right hand; D. Anderson, Bottom left hand; M. Broughton, Bottom right hand; P. Athmann.

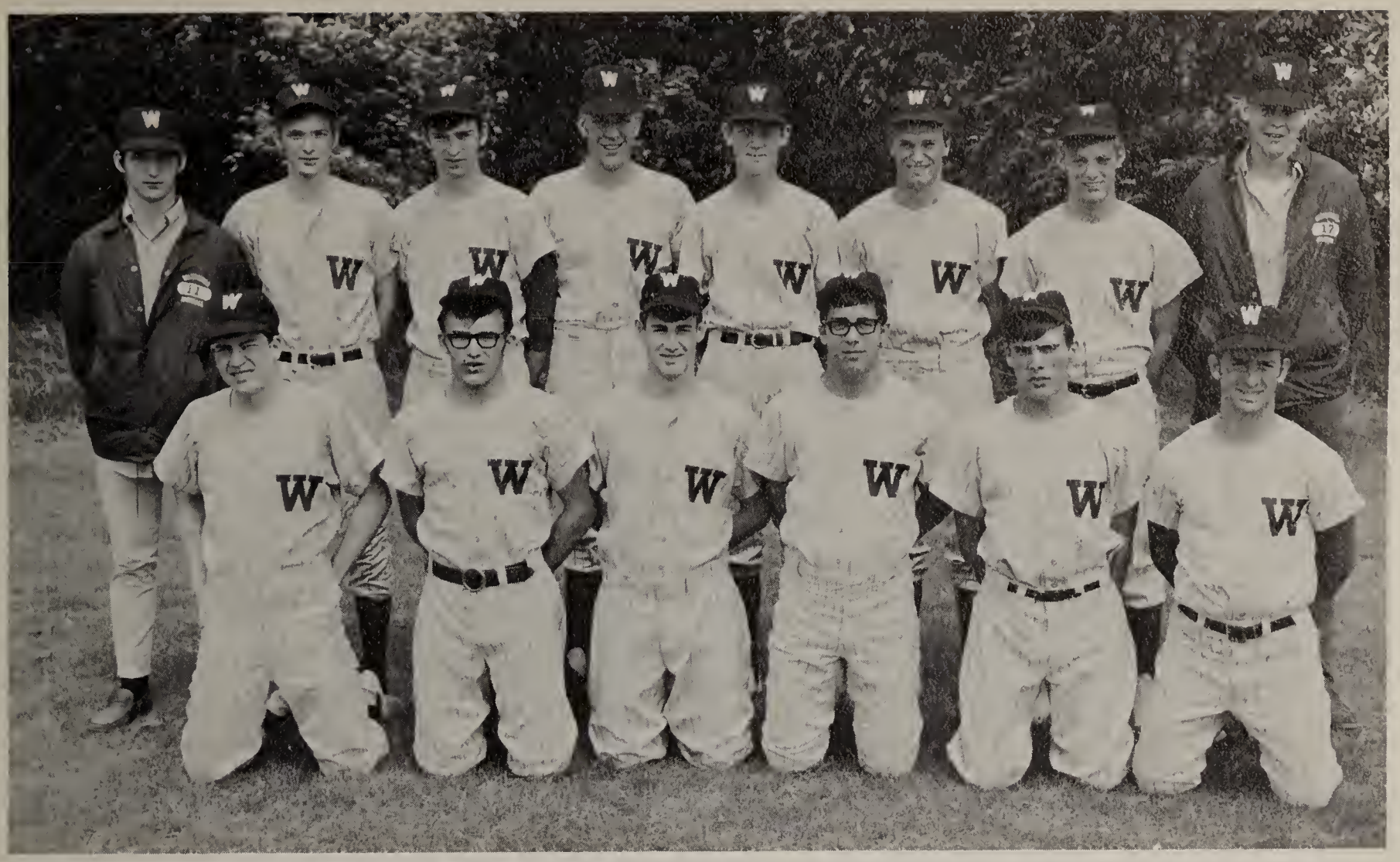

1st row; S. Schwarz, M. Peterson, R. Rucker, D. Johnson, L. Stalker, M. Simms. 2nd row; S. Porter, M. Longfield, B. Anderson, L. Sliker, G. Vasey, W. Thiede, K. Franke

Varsity

Grant	1	2	Bulldogs
Woodstock	6	5	Bulldogs
Lake Zurich	1	6	Bulldogs
Round Lake	5	4	Bulldogs
Lake Forest	4	3	Bulldogs
Antioch	6	3	Bulldogs
Warren	2	3	Bulldogs
Grant	6	5	Bulldogs
Grayslake	4	3	Bulldogs
Lake Zurich	2	5	Bulldogs
Libertyville	1	2	Bulldogs
Carmel	16	1	Bulldogs
Warren	5	3	Bulldogs
Lake Forest	4	0	Bulldogs
Antioch	5	3	Bulldogs
Grayslake	6	3	Bulldogs

Grant	2	15	Bulldogs
Woodstock	1	2	Bulldogs
Lake Zurich	0	6	Bulldogs
Round Lake	3	13	Bulldogs
Lake Forest	2	3	Bulldogs
Antioch	5	7	Bulldogs
Warren	0	8	Bulldogs
Grant	1	4	Bulldogs
Grayslake	11	13	Bulldogs
Lake Zurich	0	2	Bulldogs
Round Lake	1	20	Bulldogs
Warren	2	3	Bulldogs
Lake Forest	2	5	Bulldogs
Antioch	2	3	Bulldogs
Grayslake	7	0	Bulldogs

Sophomore Champs

1st. Row; D. Noncek, D. Murphy, R. Hill, D. Fehmel, D. Longmire, Coach Nelson. 2nd. Row; Mgr. R. Riccobene, D. Igyarto, J. Kurth, J. Kazimour, C. Stanger, R. Grimes, N. Clark, R. Thiede.

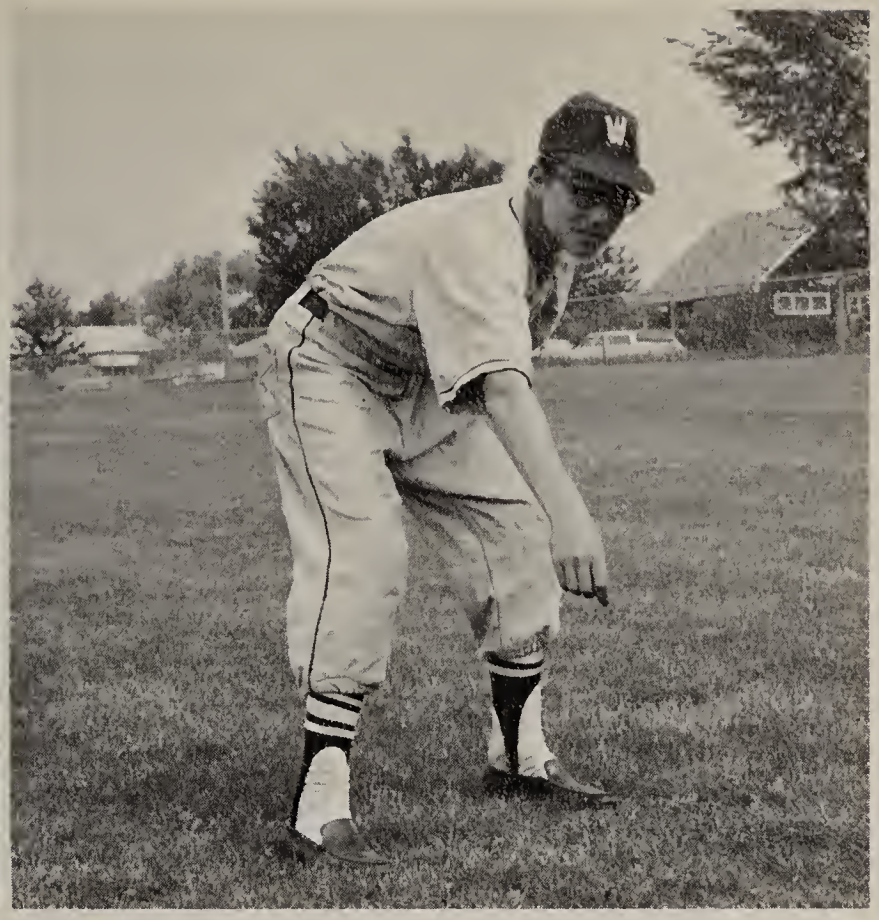

J. Kazimour, A. Laine, J. Shergold, R. Hill, C. Gallo, B. Peterson, K. Franke, L. Sliker, A. Sack, R. Thiede, M. Loendorf, C. Moore, B. Rucker, M. Blazincic, K. Smith, G. Ernst, B. Henry, R. Grimes, P. Sullivan, J. Kurth, J. Juhl, D. Evol, N. Clark, P. Bacon, B. Haney, C. Miller, Coach R. Kapheim, P. Sabecky, mgr. R. Troxel, D. Hoerer, M. Sims, J. Miceli, G. Thompson, G. Baldwin, D. Noncek.

Varsity

Wauconda	Cary Grove
Wauconda	Warren
Wauconda	Grant
Wauconda	Antioch
Wauconda	Grayslake
Wauconda	Lake Zurich
Wauconda	Lake Forest
Wauconda	Round Lake

Top row; Coach DeNova, D. McDonald, D. Igyarto, N. Katzer, P. Athmann, C. Neary, J. Ridoudt, M. Byford, R. Zielinski, Second row; R. Baird, J. Jemsen, M. Gallo, S. Smally, F. Rodgers, R. Strangers, S. Hecht, T. Martin, E. Eberle, D. McLaren, Coach Haley, K. Woods, J. Lincoln, S. Miller, H. Schartz, M. Talyor, G. Evol, B. Kyger, Coach Gallivan, Fourth row; D. Murhey, M. Adams, M. Willians, J. Witt, S. Paret, B. Huarte, R. Goosens, E. Mitchel, G. Cicinelli, D. Dubs, G. Stanhope, J. Zanbozia, M. Baldwin, P. Ryan, W. Schoeder.

Sophomores

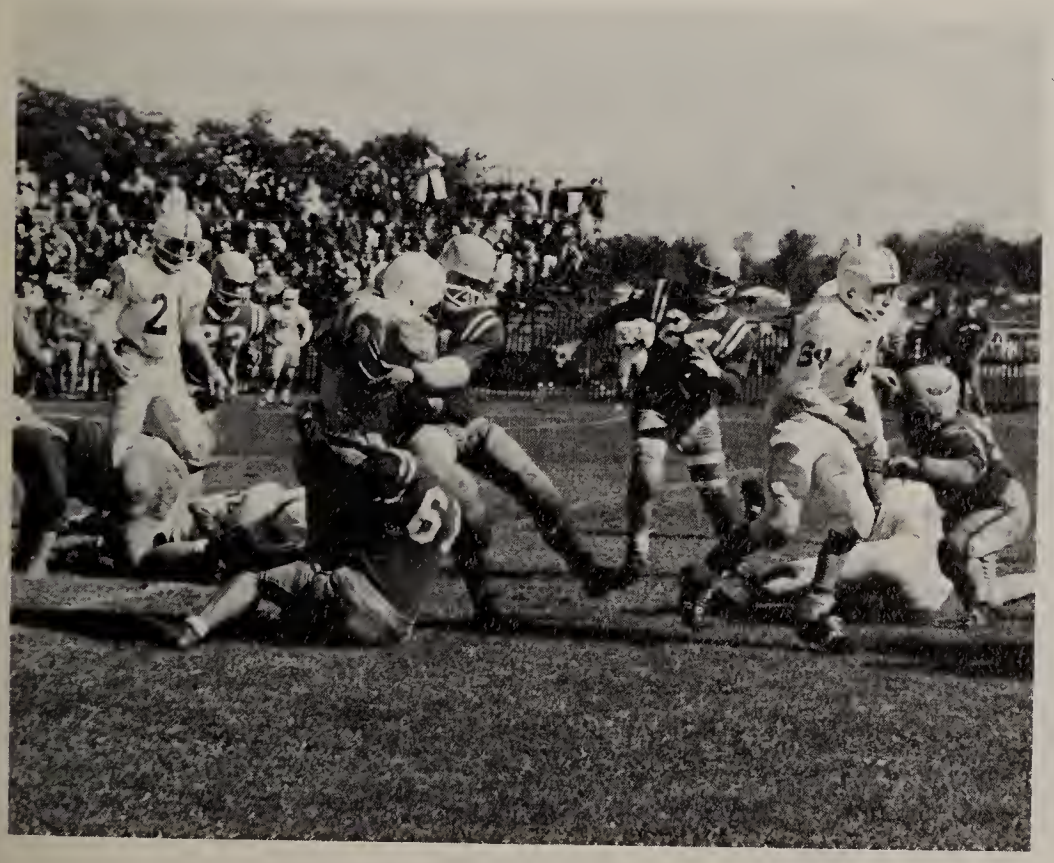

Wauconda	Cary Grove
Wauconda	Warren
Wauconda	Grant
Wauconda	Antioch
Wauconda	Grayslake
Wauconda	Lake Zurich
Wauconda	Lake Forest
Wauconda	Round Lake

First row; P. Piccolo, W. Summerville, B. Lietz, J. Gathman, J. DeDual, M. Baird, M. Arthon, T. Gallivan, G. Lehnert, E. Wysocki, Second row; D. Ouart, K. Alcock, F. Coats, J. Tiegon, J. Bishop, D. Quick, T. Duggan, T. Lincoln, S. Hoekje, K. Swartz, J. Pine, P. Duffy, D. Seidenzahl, Coach R. Reid, Third row; Coach Mack, D. Dubs, L. Rathert, J. Huchenica, G. Roberts, M. Hoy, D. Sullivan, K. Pashke, D. Chappel, K. Anderson, L. Hill, A. Kurtz, S. Beyers, B. Fifield

Freshman Football

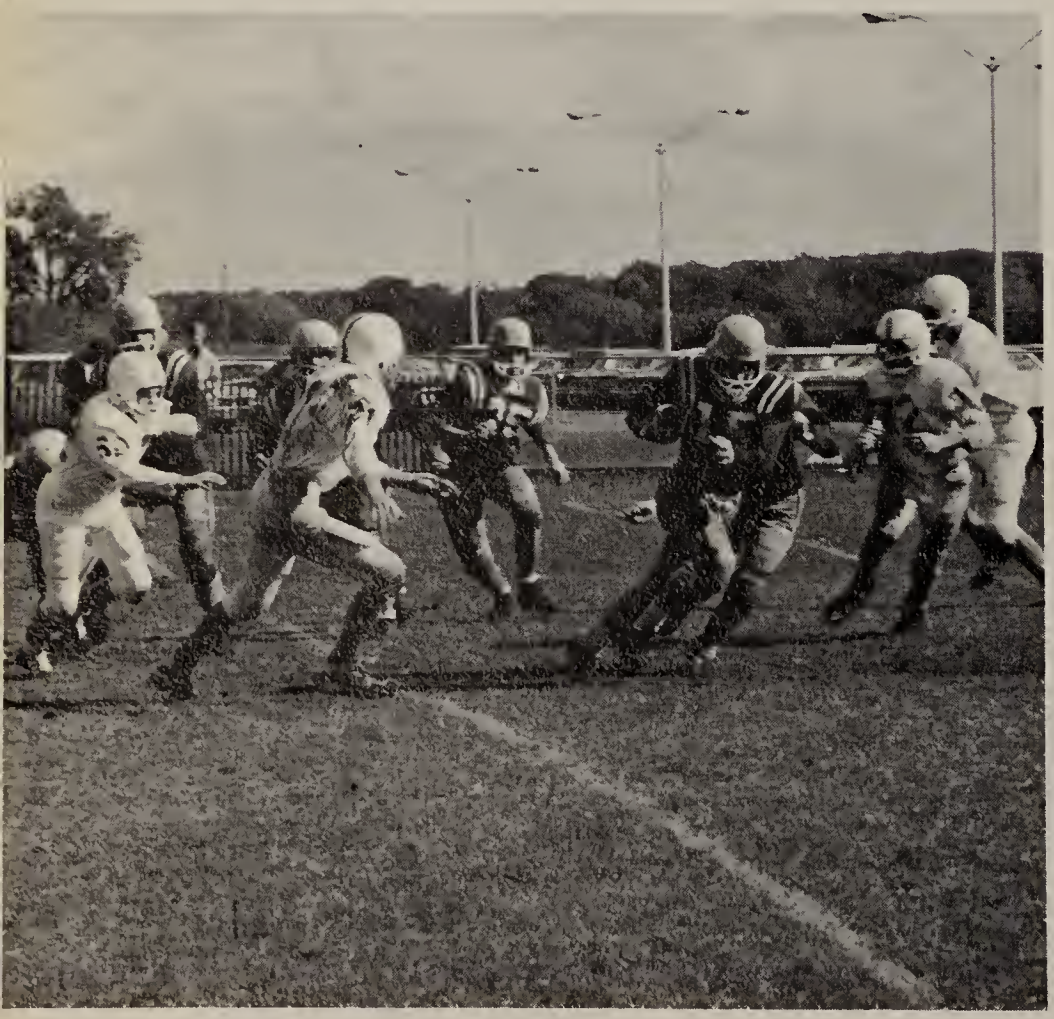

Top row: Rex Usher, Jack Dianis, Chuck Wendt, Walt Dony, Bottom row: Manager Ken Wendt, John Jensen, Bruce Schwartz, Manager Jim Brown, David Cooper-Coach

Varsity Squad

The Varsity squad was composed of 1 Freshman, 1 Sophomore, 3 Juniors, and 1 Senior. The Varsity squad was led by Co-Captain Chuck Wendt and Bruce Schwartz. Wendt, a Junior, and Schwartz a Freshman, will both be back next year. Also showing honors as one of the top runners on the varsity was Jack Dianis, a Sophomore.

The Varsity record was 5 wins, 10 losses, and 1 tie. They finished 7th in the conference.

Top row: Allan Zielinski, Grey Savage, Mike LeGood, Scott Breen, Mike Schroeder, Andy Kenny, Bottom row: Don Parmer, Leo Conoglio, Tim Radcliffe, Louis Patton.

Frosh Sophomore Squad

The Frosh Soph squad was made up of 7 Freshmen and 4 Sophomores. Even though most of the squad were out for this sport for the first time, the team managed to win 5 meets while losing 11. The top runners were Mike LeGood, Dave Cooper, Don Parmer. The team finished 5th in the conference standings.

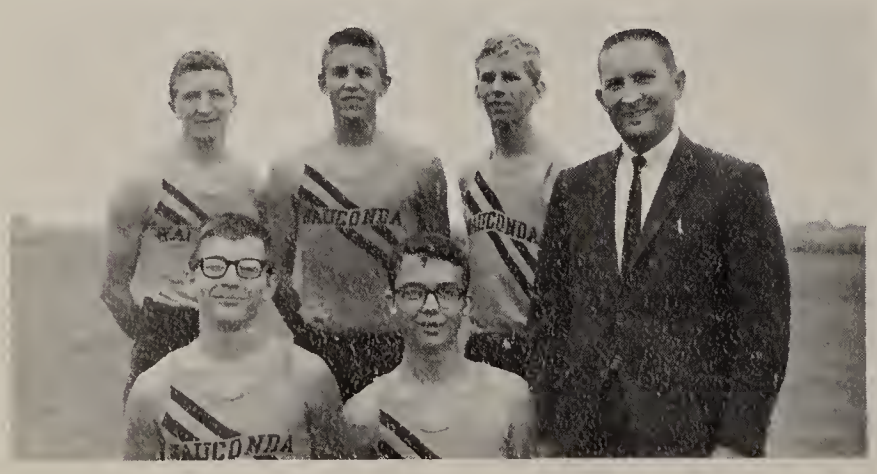

Cross Country

Varsity Basketball

1st row: Randy Christensen, Chuck Wendt, Randy Paddock, Gary Baldwin, Gary Thompson. 2nd row: Jerry Kurth, Mitch Zimmer-mgr., Fred Wahl-mgr., Bruce Buschick-mgr., Jim Shergold. 3rd row: Roger Thiede, Roy Grimes, Jim Kazimour, Keith Francke, Brad Peterson, Art Laine, Larry Sliker, Norm Clark, Coach David Cooper.

Sophomore Basketball

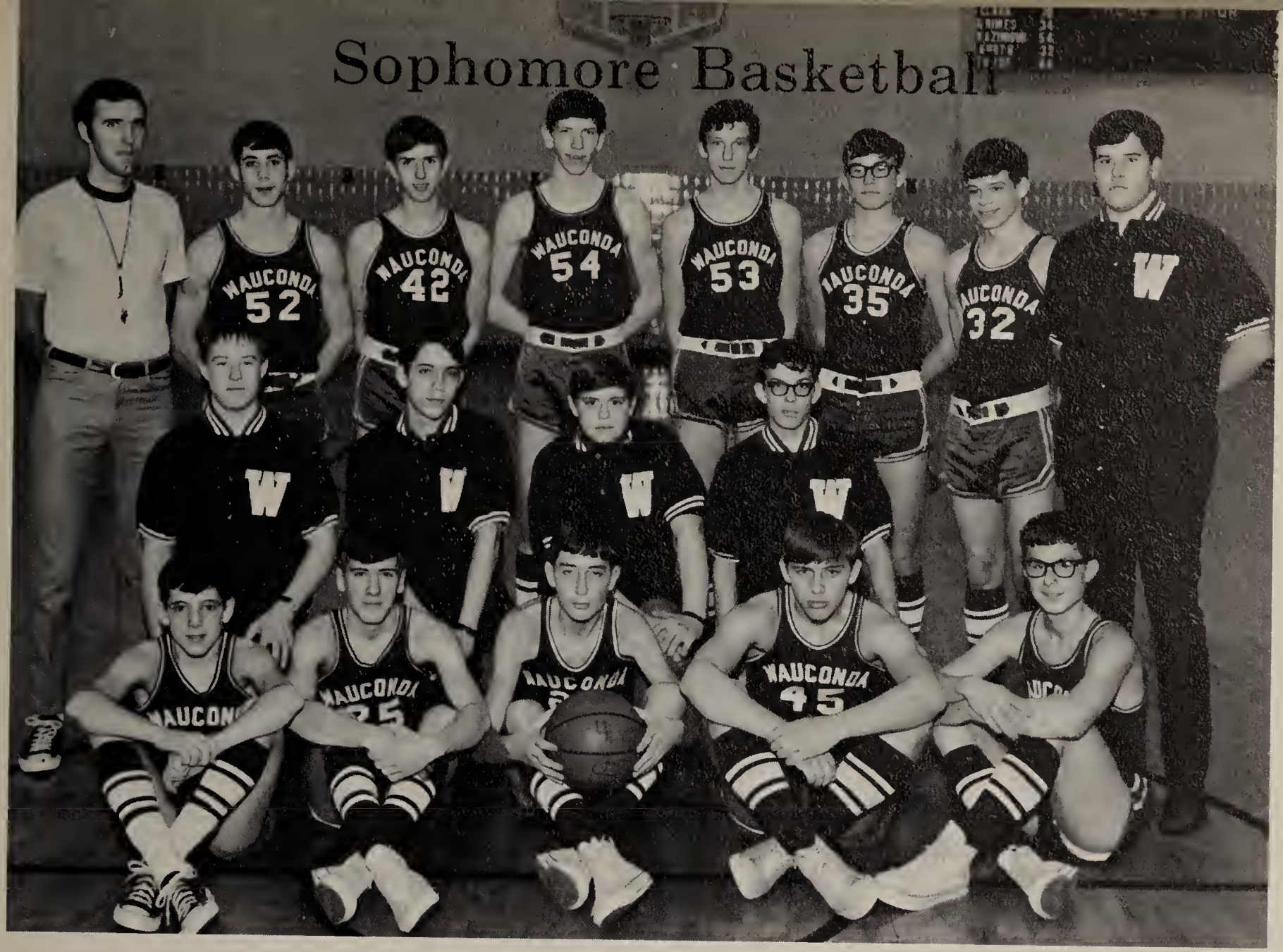

1st row: G. Stanhupe, J. Diannis, D. Cooper, D. Igyarto, M. Schroeder. 2nd row: B. Meyer, B. Blume, B. Buschick, J. Brown. 3rd row: Coach Lewis, E. Eberle, P. Athmann, C. Neary, J. Tegtmeyer, M. LeGood, R. Schwan, Mgr. F. Wahl.

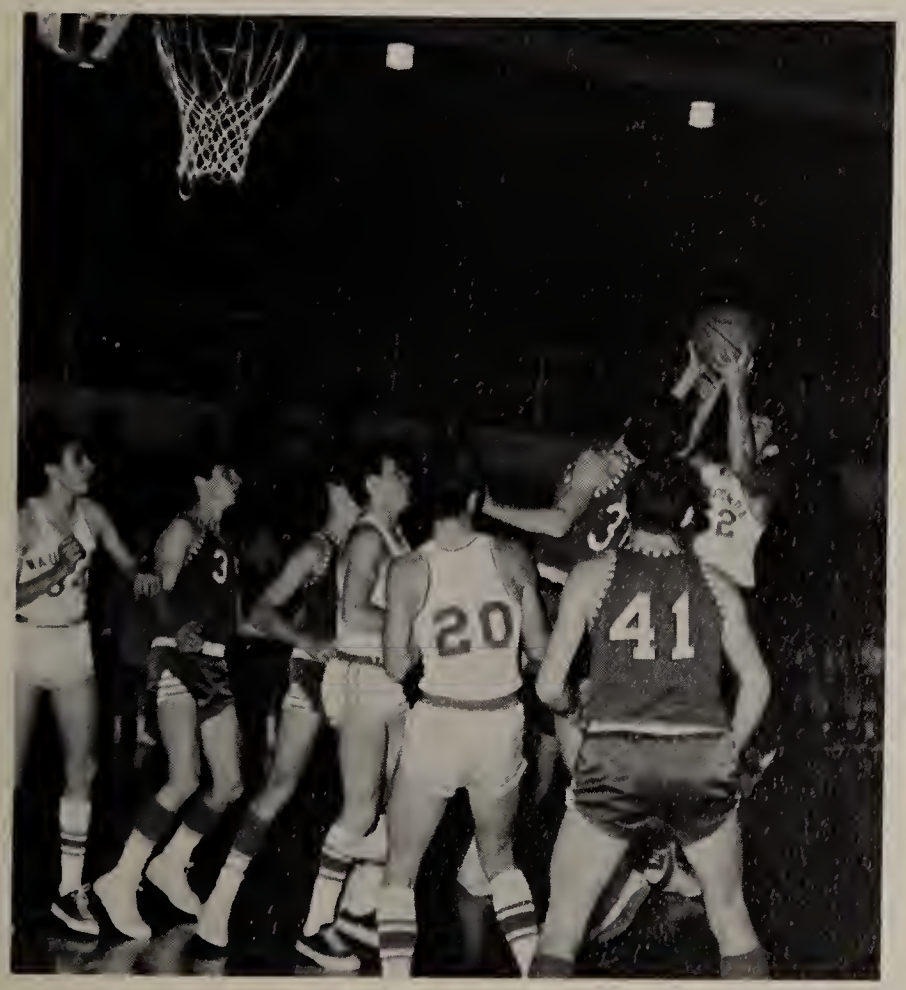

First row; left to right; P. Duffy, G. Lehnert, D. Quick, K. Schwarz, M. Baird. Second row; R. Nellis, D. Ouart, J. Reimer, J. Bishop, L. Rathert, D. Seidenzahl, Manager W. Summerville, Third row; B. Stamm, D. Adkins, M. Arthon, D. Baker, T. Gallivan, L. Piottoni, Fourth row; Coach Herlocker, G. Savage, G. Roberts, L. Hill, S. Beyers, B. Fifield, A. Epley, S. Hoeje, Coach Hampel, Not Pictured; Manager D. Dubbs, L. Loschavio

Freshman Basketball

Top Row: Mr. Falk, D. Glorio, M. Sims, M. Loehndorf, C. Gallo. K, Smith, B. Haney, P. Sabecky, Bottom Row: V. Campbell, J. Jensen, D. Hoerer, M. Baldwin, J. Arizzi, T. Piotrowski

Varsity Wrestling

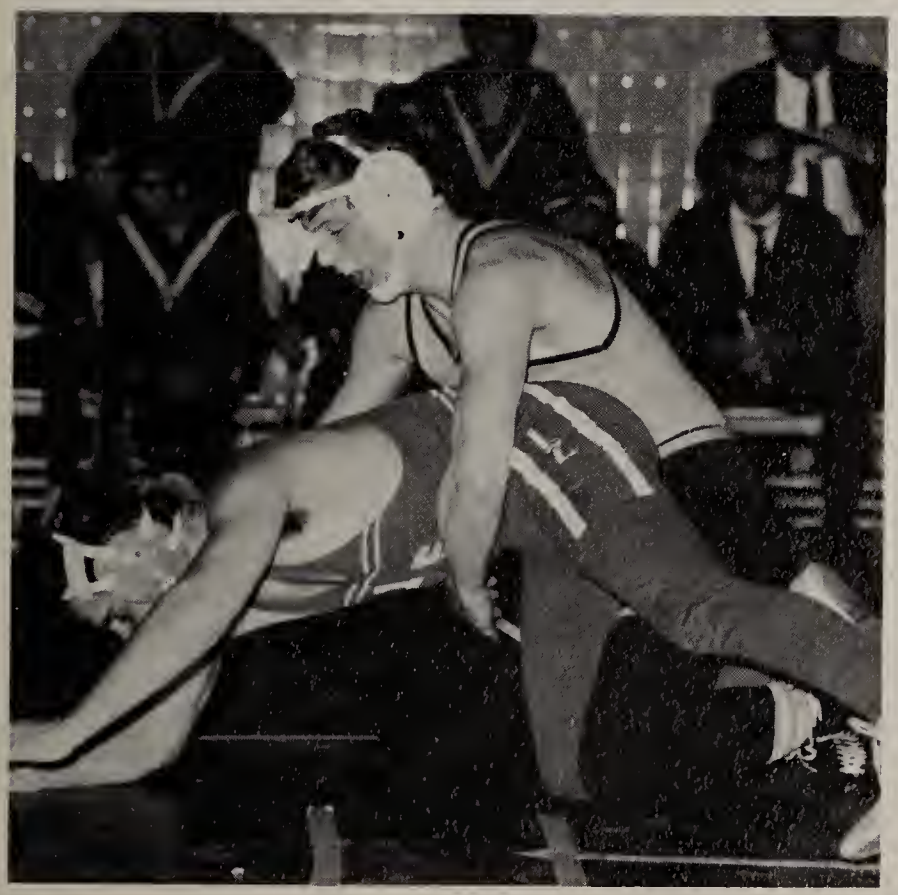

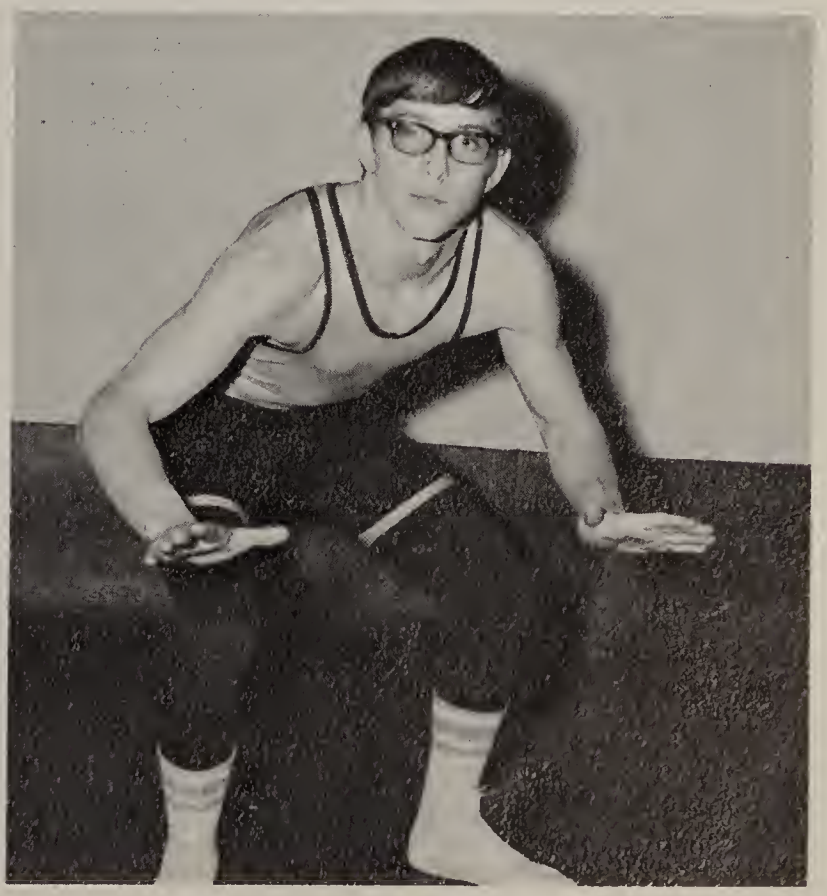

Row 1: Bruce Schwartz, Joe Lincoln, Tom Martin, Ken Curl, Phil Piccolo, Wes Loukota. Row 2: Dave Dubs, Gary Evol, Dave McLaren, Rich Stanger, Wally Schroeder, Mike Sutulovich, Coach Kapheim.

Sophomore Wrestling

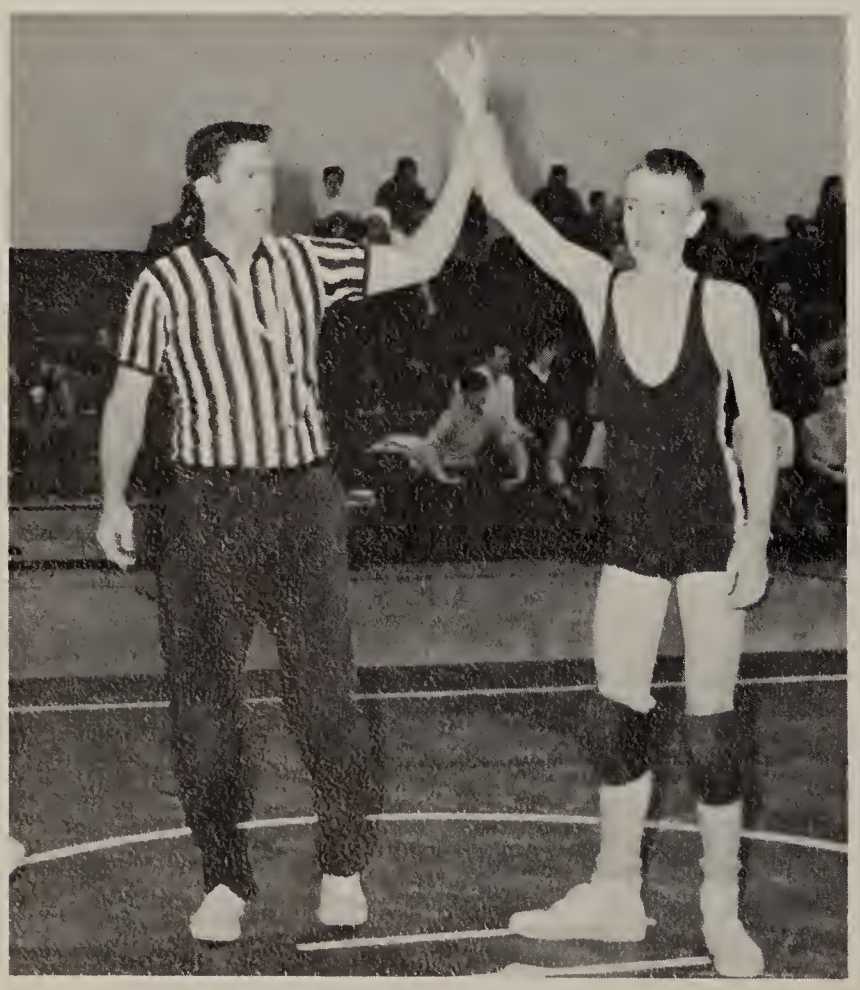

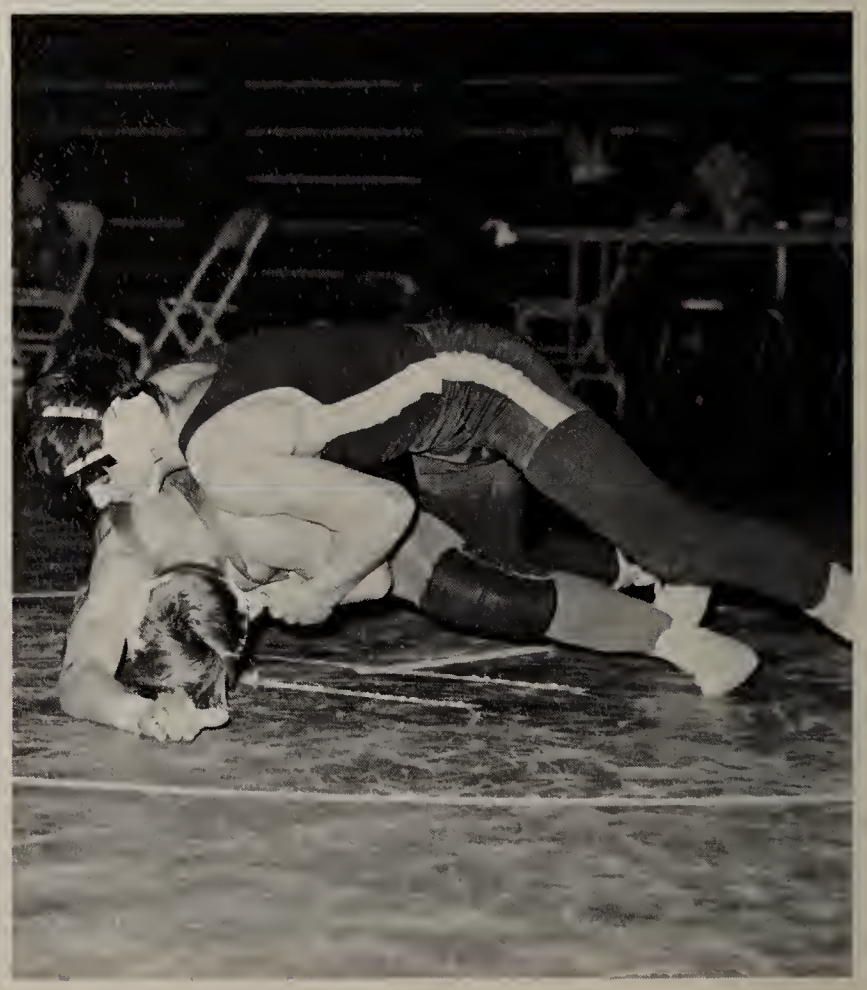

Freshman Wrestling

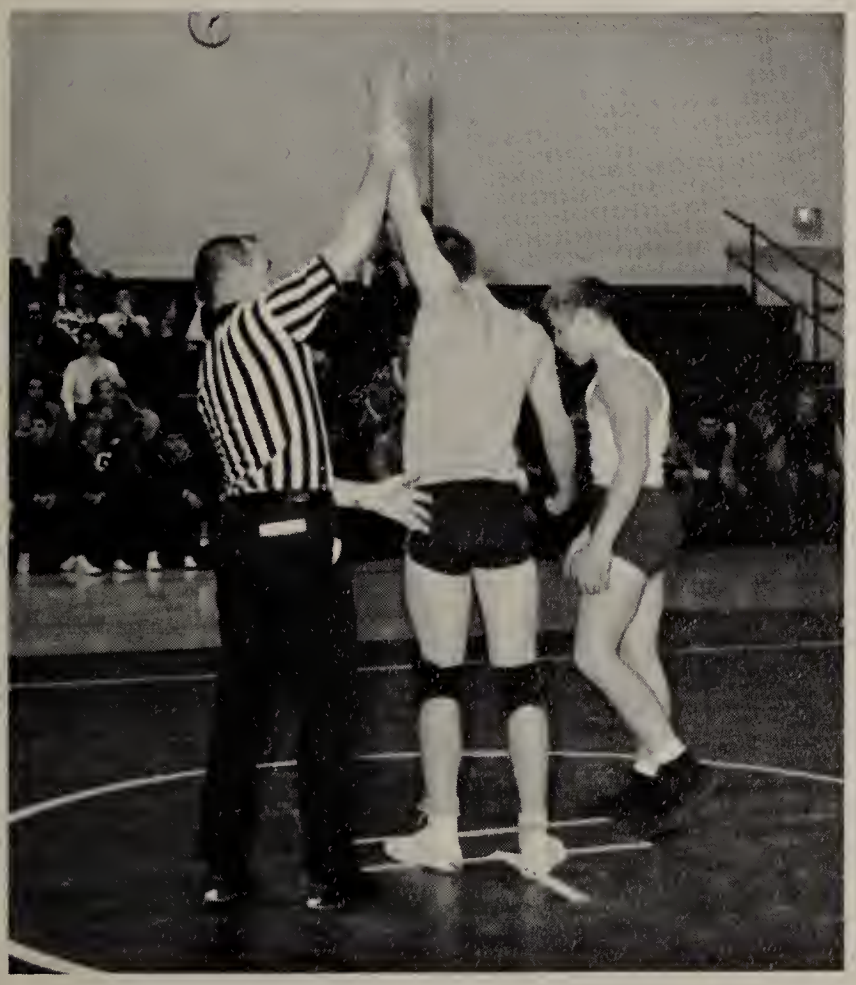

S. Voskuil
T. Ryan
C. Kannenberg
G. Ciesil
D. Fowler
C. McGill
A. Peterson

Cheerleaders

C. Hiromimous, D. Hoffman,

M. Deheus
J. Philips
P. Worral
S. Murray

M. Hughes, K. Grill, D. DeHeus

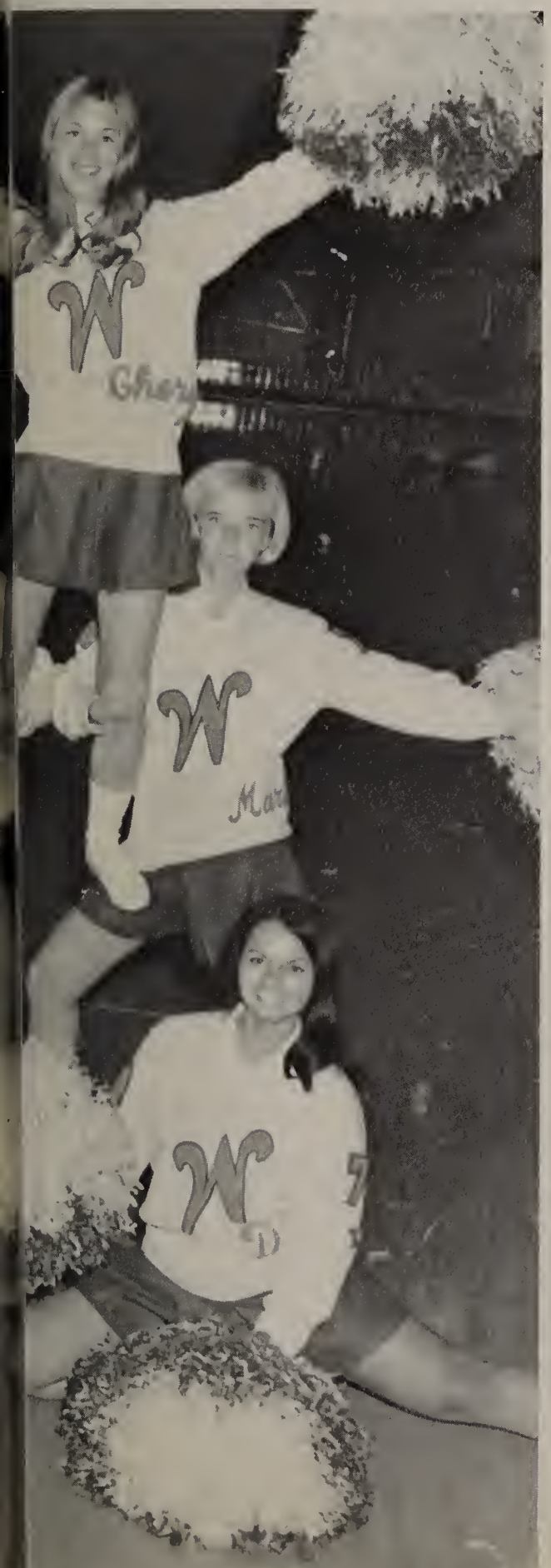

GRUMPY

Mike Sims
President

Art Laine
Vice-President

SENIOR CLASS OFFICERS

Denise DeHesus
Secretary

Patrice Stanger
Treasurer

The Class Of 1970

Senior Introduction

The past four years have passed so quickly for some of us Seniors, that it seems like only yesterday we were wandering helplessly through these halls as Freshmen.

This Class of Seventy came to Wauconda High as a fine and potential class. Through the years we have greatly improved ourselves Our keyword has been "willpower."

As Freshmen we set our minds to be the most successfull and greatest class ever at W.H.S. With the help of dedicated leaders and determined students, we can honestly say we have accomplished our goals.

And as we graduate in June from this school, where we have learned and laughed and loved, we know that we leave as friends. As we travel down the roads of successes and failures into our futures, we will think of our days at Wauconda High, that have consisted of such wonderful happiness, and we will be gratified with fond memories.

Denise DeHesus
Senior Class Secretary

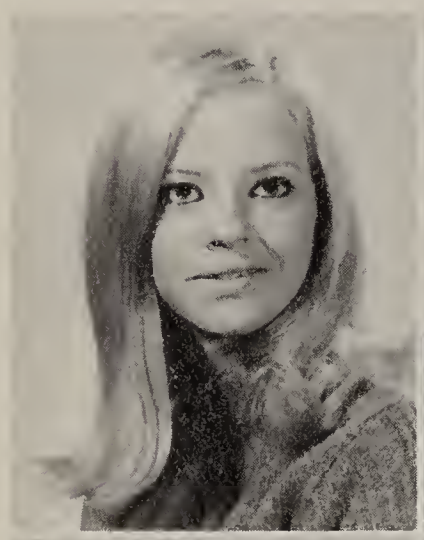

ANDERSON, JUNE CHRISTENE
"Andy"
Future Plans: Marriage.

ANDERSON, ROBERT VERNON
"Bincy"
Baseball 1,2,3,4. Football 2. Future Plans: Truck Driver.

ARND, LIZABETH J.
"Betsey"
Chorus 1,2,3,4. GAA 1,2,3,4. Newzine 1,2. Ski Club 2,4. Chorus Ensemble 3. Trampoline Club 2. Future Plans: College; teacher.

ARNESEN, PETER A.
"Ozie"
Football 1,2. Basketball 1,2. Future Plans: Work.

ARIZZI, VINCE

BACON, PAUL GLENN
"Sly Paul"
Football 4. Future Plans: Lottery System.

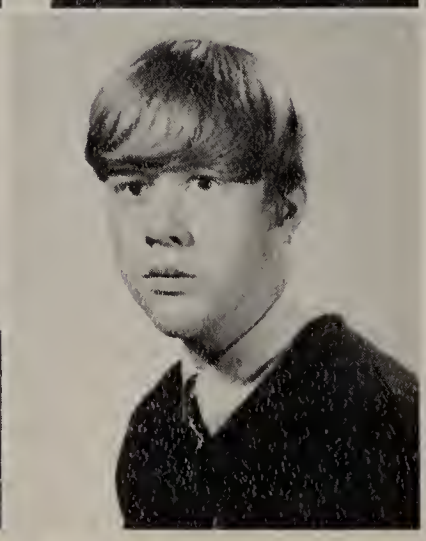

BAIRD, PATRICIA JEANNE
"Pat"
Chamber of Commerce Award 3. Drama Club 3,4. FTA 4. Yearbook Selling Staff 4. NHS 4. Newzine News Staff Editor 4. Newzine 4. French Club 2,3,4. Sec. 2. Treas. 3. Pres. 4. Future Plans: College.

BALDWIN, GARY GLENN
Lettermans Club Treasurer. Football 1,2,3,4. Basketball 1,2,3,4. Baseball 2,3. Future Plans: College.

BANKORD, BRADLEY
"Brad"
Intramural 1,2,3,4. Golf 1,2,3,4. Cross Country 3. Football 1. Future Plans: College.

BARNES, DEBBIE
BATES, KATHY MAE
Future Plans: Work.
BEDNARZ, DONNA RAE
"Bozo"
FHA 3,4. Art Club 4. Historian-FHA. Future Plans: Work, Veterinarian, or Interior Decorator.

BELLENO, DONNA JEAN
"Bell"
Future Plans: College, Airlines.
BLACKBURN, GEORGE
BOEHMER, SUSAN LYNN
"Sue"
Ski Club 2,3,4. GAA 1. Art Club 2,3,4, Band 1,2,3,4. Prom Committee 3. Ski Club Vice-President 4.

BORNER, DARLENE ANN
"Dar"
Drama Club 4. Future Plans: Work, Art School.
BOYKO, MARYBETH ANNE
"Beth"
Pep Club 2. Yearbook 4. Future Plans: Beautician.
BRODIN, MARIANNE

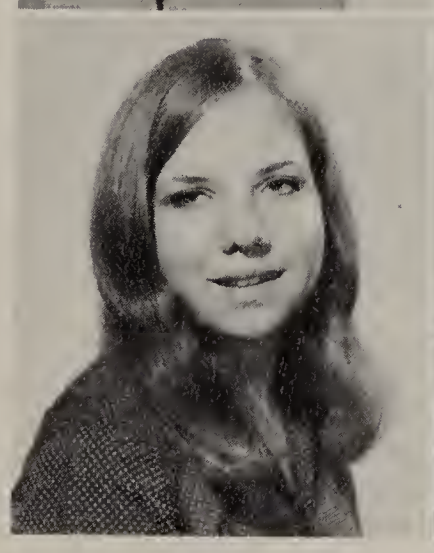

BUCKLAND, CAROLYN MARIE
"Lyn"
Math Club 1,4. Girls Ensemble 2,3,4. Chorus 1,2,3,4. Math Club President. Future Plans: IBM School.

BURKE, DENISE BERMADALE
"Burkey"
Ski Club 1. GAA 1,2. Spanish Club 1,2,3. Math Club 2. Chorus 1. Art Club 1. Spanish Club Sec. Future Plans: Doctor.

BUSCHICK, CHARLES P.
"Chuck"
Football 2. Wrestling 2,4. Baseball 1,2. Future Plans: College, Navy, Work.

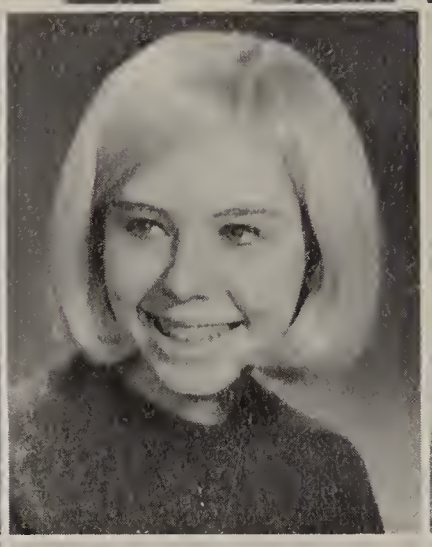

CAMPBELL, DIANE JEAN
"Di"
Fine Arts Award 2,3. Spanish 1. Band 1,2,3,4. Pom-pom girl 2,3,4. Bat girl 3,4. Pom-pom director 4. Future Plans: Dance and College.

CARRICO, LINDA
Band 1,2,3,4. GAA 3,4. Spanish Club 1,2. Ski Club 1,2. Future Plans: College.

CARTWRIGHT, ANITA K.
"Hoss"
Bowling Award, FHA 3,4. GAA 2. Chorus 2,3. Yearbook 4. FHA Secretary. Future Plans: Marriage.

CASTEN, RUTH
"Ruthie"
Spanish Club 1. Annual Staff 3. Librarian 3. Future Plans: Social Worker.

CHRISTENSEN, JILL JOYAN
Homecoming Court 1,2,3. Prom Court 3. Chorus 3,4. Art Club 2,3,4. FTA 4. Chorus Vice-Pres. 3. Chorus Sec. 4. FTA Vice-Pres. Future Plans: College.

COATS, ROBIN JOY
"Red"
GAA 2,3,4. Ski Club 4. Future Plans: College-Airline Stewardess.

DAMATO, MICHAEL JOSEPH
"Mike"
Future Plans: Police Force or Armed Service.

DeHESUS, DENISE MARIE
"Dino"
Class Secretary 1,2,3,4. Fine Arts Award 2. Prom Court 3. Homecoming Court 3,4. French Club 1. G.A.A. 1. Art Club 3. Ski Club 2,3,4. Newzine 4. Band 1-4. Pom Pom Girl 2. Cheerleader 3,4. Prom Committee 3. Band President 2. Band Sec. Treas. 4. Future Plans: College, Journalism.

DeLISLE, CRAIG
"Dolittle"
Football 2. Wrestling 3. Future Plans: Enlist in Air Force.

DODD, PHYLLIS

DOERR, ROBERT

DONY, WALTER
"Wally"
French Club 3. Cross Country 3,4. Track 3. Future Plans: College and Service.

DUFFY, GWENDOLYN JANE
"Duff"
Art Club 3,4. Art Club Treasurer 4. Future Plans: College.

DUNNE, GAYLE MARIE
"Pinky"
Band 1,2,3,4. Future Plans: Beautician.

EMERY, PHYLLIS JEAN
"Phyl"
Chamber Of Commerce Music Award 3. Math Club 1. Art Club 1. Trampoline Club 2. Drama Club 3. Band 1,2,3,4. G.A.A. 1,2,3,4. Newzine Staff 4. Chorus 3,4. Yearbook 3,4. Ski Club 4. Prom Committee. G.A.A. Fall Sports Chairman 2. G.A.A. Vice President 3. G.A.A. Pres. 4. Feature Co-editor Newzine 4. Vice President Band 4. Pres. Chorus 4. Editor in Chief of Annual 4. Future: College and Music Education.

FERGUSON, VALERIE LYNN
"Fergi"
Future Plans: Business Career and Marriage.

FISH, PAMELA RAE
"Carp"
FHA 1,2. Chorus 1,2,3,4. Ensemble 1,2,4. President Girls Chorus 2. Future Plans: Junior College.

FORBIS, VIVIAN LESLY
"Val"
Future Plans: Elementary School Teacher.

FOWLES, MICHAEL J.
"Mike"
Ski Club 3. Wrestling 1,2,3. Baseball 2. Future Plans: Junior College.

FRANCKE, KEITH ROBERT
"Joe Nie or Key"
Lettermans Club 4. Football 4. Baseball 2,3,4. Basketball 2,4.

FRAZIER, NANCY ANN
Future Plans: Beautician School.

FRENCH, CLAUDIA LYNN
"Claudie"
Future Plans: Art School and Interior Decorating.

GALLO, PAMELA JEAN
"Pam"
GAA 1,2,3. Ski 2,3. Drama 4. Newzine 1. Math Club 4. NHA 4. Band 1,2,3,4. GAA Sec. Treas. 2. Future Plans: Airline Stewardess.

GLEASON, MICHAEL C.
"Glee-Hee"
Major Letter. Yearbook 3,4. Photo Editor 4. Football 1,2. Baseball 3. Basketball 1,2. Future Plans: College.

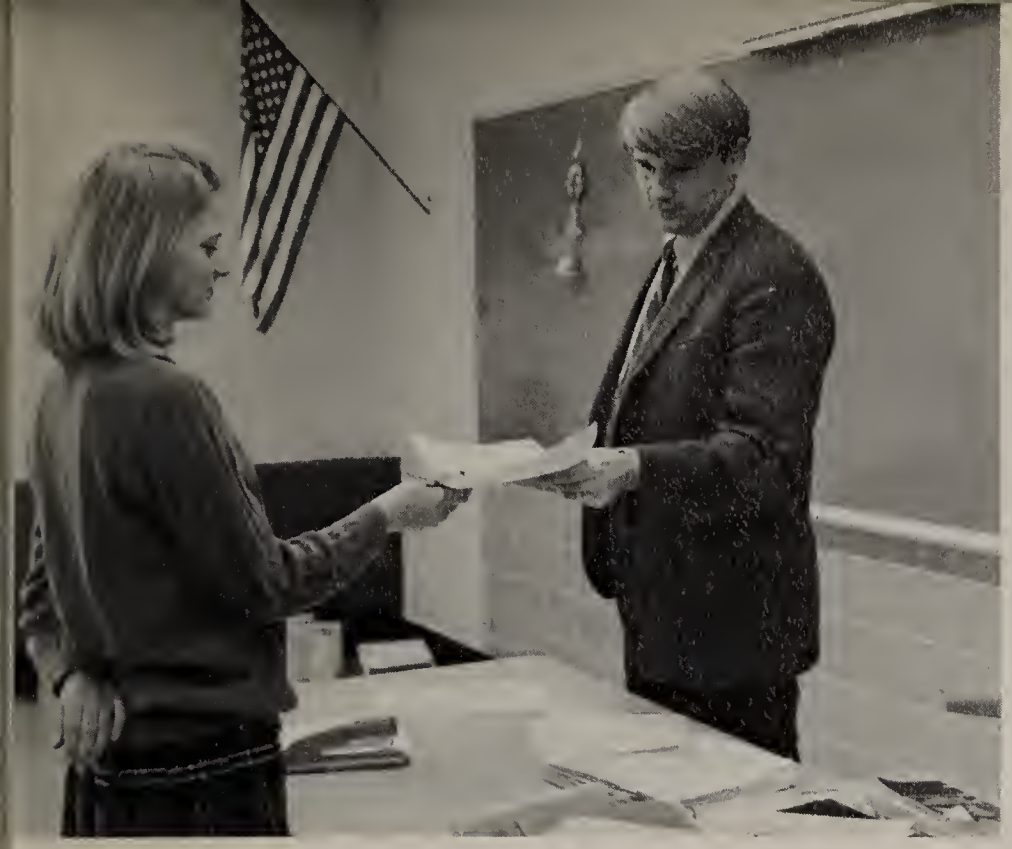

GLEIM, HOLGER
Future Plans: College.

GLORIO, DEVIN

GOLDING, ROBERT C.
"Big Bob"
Basketball 2. Baseball 2. Future Plans: College.

GRAY, LINDA L.
Future Plans: Work.

GREENE, DON

GREENHILL, DEBORAH LYNN
"Deb"
Honorable Mention 3. Honor Roll 4. Science Club 1. GAA 1,2,3,4. FTA 4. Spanish Club 1,3,4. Drama Club 3,4. Assist. Lib. 2,3,4. Spanish Club Vice-Pres. 3. Spanish Club Pres. 4. Girls Bowling Award 4. Future Plans: College and Marriage.

GREENHILL JR., DONALD LEE
"Russian"

GRILL, KATHLEEN ANN
"Katie"
Bowling Award. Track Award. Art Club 3. Cheerleading 4. French Club 2. Future Plans: Dental Hygienist.

GRIMES, WILLIAM
"Willard"
Intramurals 1,2,3,4. Football 1,2. Future Plans: College.

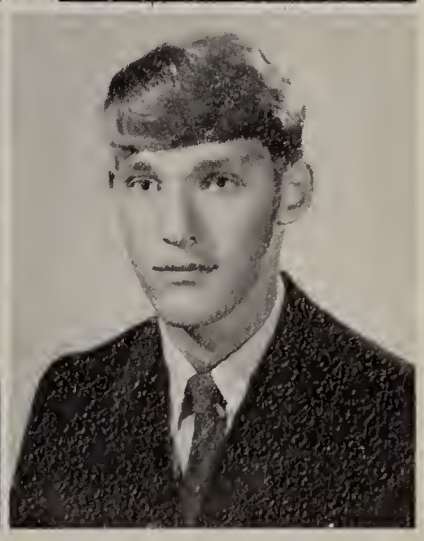

HAAKE, DALE G.
"Hock"
Class Treas. 3. Boy's State Rep. 3. Varsity Letters. French Club 2, 3,4. Drama Club 3,4. Ski Club 3,4. Letterman's Club 1,2,3,4. NHS 2,3, 4. Student Council 4. Inner Council 4. Band 1,2,3,4. French Club Treas. 2., Sec. 3., Program Chairman 4. NHS Pres. 4. Band Pres. 4. Football 1. Cross-Country 2,3. Basketball 1,2,4. Golf 1,2,3,4. Track 2. Soph. Conference Cross-Country Champ 2. Future Plans: College.

HALL, LINDA

HANEY, WILLIAM WALTER
"Hiney"
Football 1,2,4. Wrestling 1,2,4. Track 2,3,4.

HARRIS, PATTY ANN
"Pat"
GAA 1,2. Spanish Club 2. Band 1, 2,3,4. Math Club 1; Future Plans: Secretarial Work

HARRIS, PAULA SHERI
Art Club 2,3. Drama Club 4. Art Club Secretary 2. Future Plans: College.

HARTWIG, WENDY
"Wendy"
NHS 3,4.

HASS, ROBERT C.
"Hoss"
Wrestling 1. Future Plans: College

HAURI, GARY
"Moose"
Football. Track. Future Plans: Work.

HAYDAM, LEON ALFRED
"Hay"
Future Plans: Industrial Work.

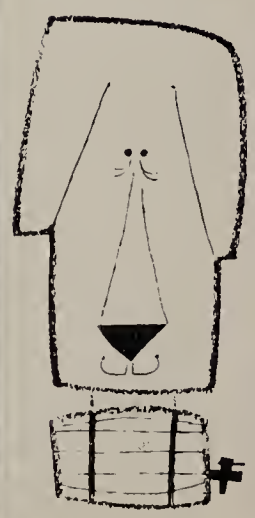

HIRONIMUS, CHERYL LYNN
"Norma-Faf"
Student Council Rep. 3,4. Homecoming Court 1,3,4. Prom Queen 3. GAA 1. Newzine Staff 4. Cheerleading 3,4. Cheerleading Cap. 4. Future Plans: Secretarial Work.

HUGHES, KATHLEENANNE
"Kitchie"
Chorus. Future Plans: College, and Art.

JAGIELSKI, PEGGY ANN
"Peg"
Spanish Club 1. Future Plans: Art School and Beautician.

JESKE, VALERIE A.
"Val"
GAA 1. Chorus 1, Librarian 2. Future Plans: Business School.

JOHNSON, FRANK
"Geronimo"
Track 3,4.

JOYNER, DAVE

JUHL, JEFFREY
"Jeff"
Football 1, 2,3,4. Baseball 2,3,4. Track 1, Future Plans: College.

KALVAITIS, ALLEN V.
"Uncle Al"
Wrestling 1. Future Plans: Technical School or Work

KAPELKE, CARL
Football 1,3. Basketball 1,3. Track 1,3. Future Plans: Mechanic.

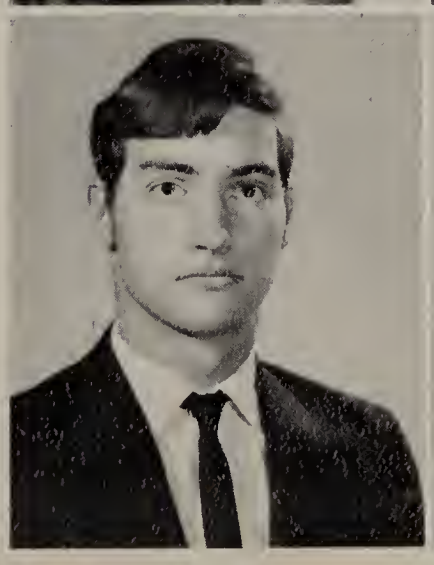

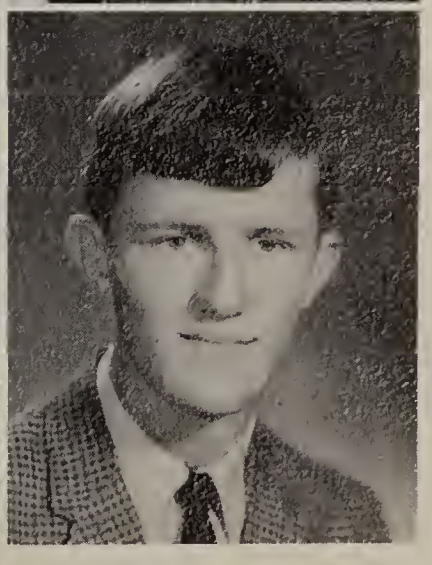

KAPELKE, ELLEN
"Ellen Belle"
Band 1,2,3,4. GAA 1,2,3,4. Future Plans: College.

KATZER, GLORY JEAN
"Glor"
GAA 1,2,3. Math 1. French Club 1. Future Plans: Secretarial Work

KEDZIERZAWSKI, FRANCES
"Fran"
Assistant Librarian 3,4. Future Plans: Work

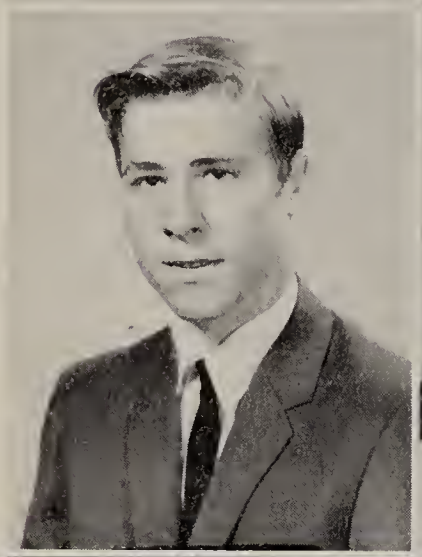

KNOBLOCK, LARRY
Spanish Club 3,4. Science Club 1, 2. Track 2,3,4. Cross Country 1,2. Future Plans: College.

LA BRECQUE, MARIE

LAINE, ARTHUR C.
"Lites"
Vice-President of Class 4. Minor and Major Letters. Lettermans Club 3,4. Band 1,2,3,4. Football 1,2,3,4. Basketball 1,2,3,4. Golf 1,2. Future Plans: College.

LANDSTROM, KRISTINE
"Kris"
3rd Place Bowling Award. Art Club 2,3. Vice-President of Art Club 3. Future Plans: Work.

LANIGAN, CYNDIE

LECHOWICZ, EDMUND L.
Student Council 3. French Club 3,4. French Club Treasurer. 4. Future Plans: Work.

LENELL, RICK
LINDSEY, CATHY
LOEHNDORF, MICHEEL S.
"Bunny"
Boy's State. Student Council 3,4. Concert Band 1,2. Spanish Club 3. Lettermans Club 4. Student Council Vice-President 4. Lettermans Club Secretary 4. Football 1,2,3,4. Wrestling 1,2,3,4. Track 1. Future Plans: College.

LOUKOTA, LEN
LUNDSTEN, GAIL
MALINOWSKI, CHRIS FRANK
"Sam"
Yearbook Staff 3,4. Yearbook Photo Editor 3. Yearbook Copy Editor 4. Newzine 3,4. Newzine Staff Artist 3,4. Newzine Co-Editor 4. Wrestling 2. Baseball 2,4. Future Plans: Commercial Artist.

McCRACKEN, MARY LOUISE
"Lou"
MEINHOLD, CAROL THERESE
"Little Beaver"
Prom Chairman 3. Girls' State 3,4. GAA 1,2,3,4. NHA 2,3,4. Student Council 2,3,4. Tramp. Club 2,4. FTA 4. French Club 1,2. Math Club 1,2. GAA Publicity Chairman 2,3. GAA General Sports Manager. Student Council Treasurer 3. Student Council President 4. Cheerleading 1. Future Plans: College.

MILLER, CHRIS VICTOR
"Miler"
Letterman. Football 1,2,3,4. Future Plans: College.

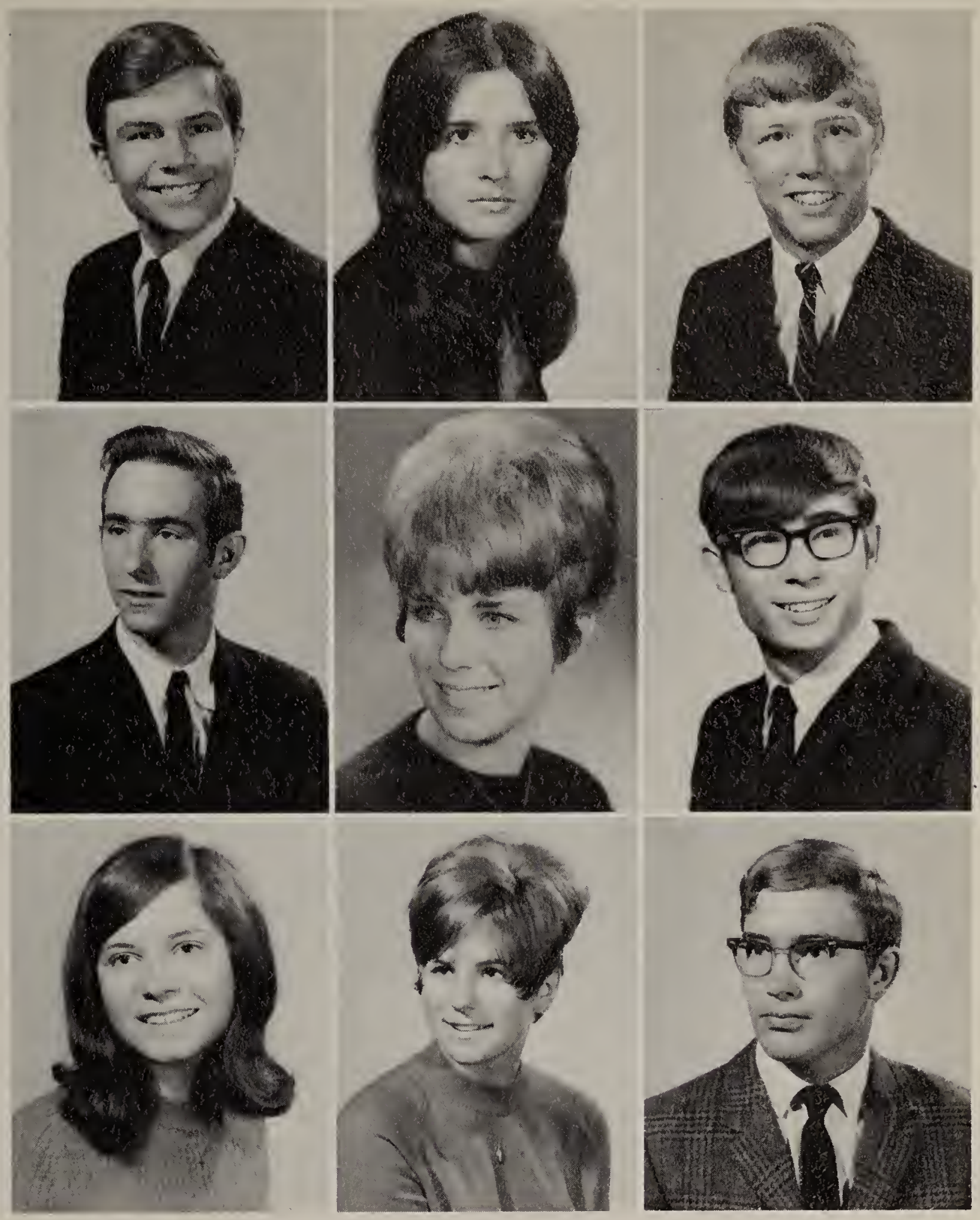

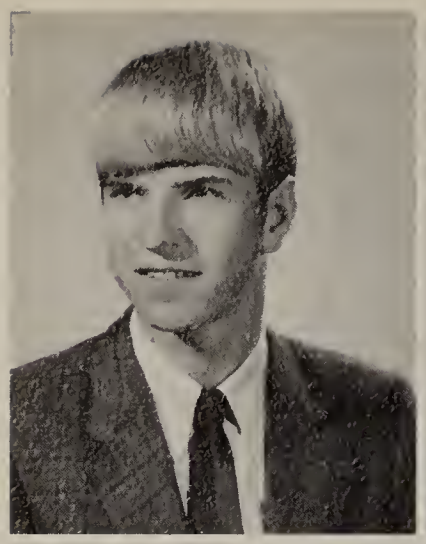

MILLS, GARY W.
"G.M."
Statistician 4. Future Plans: Electronics.

MONDAY, CATHY A.
"Monday"
Band 1,2,3,4. French Club 3. Ski Club 4. Future Plans: College.

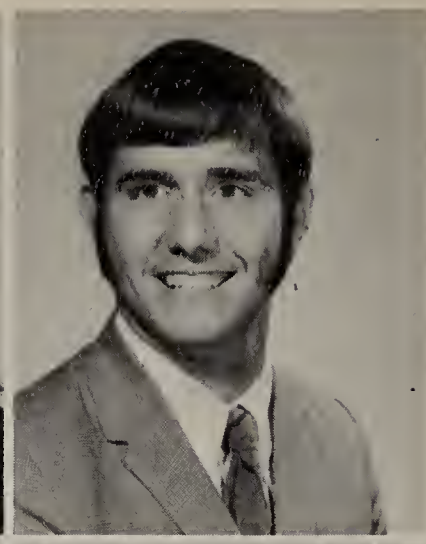

MOORE, CARL M.
Student Council. Newzine. Math Club. Lettermans Club. Football 1,3,4. Future Plans: College.

MUNROE, SUSAN D.
"LBT"
GAA 1. French Club 1. Cheerleading 2. Band 1,2,3,4. Future Plans: Business School.

MUNSON, JOE
NELSON, CHRISTINE SALLY
"Chris"
Prom Court 3. Newzine Feature Co-editor 4. Future Plans: College.

OAKS, CHRISTINE ANNE
"Chris"
Girls Ensemble 1,2,4. Chorus 1,2, 3,4. Future Plans: Jr. College and Marriage.

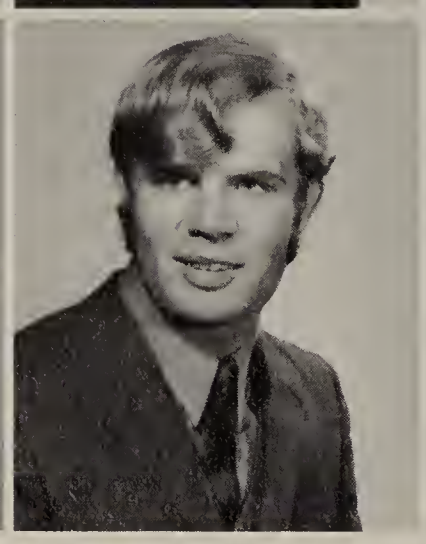

PADDOCK, RANDALL JAMES
"Bone"
Vice-President of Class 1,2,3. Illinois State Scholarship Semi-Finalist 4. Band 1. Football 1,2. Basketball 1,2,4. Baseball 1,3,4. Future Plans: College.

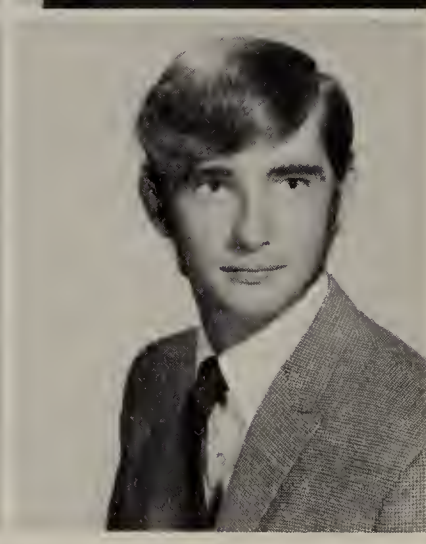

PETERSON, ROBERT BRADLEY
"Double B"
Ski Club 1,2,3,4. Ski Club President 3,4. Football. Basketball. Future Plans: Ski Instructor.

PETTRY, PATRITICA MARLENE
"Molly"
Art Club 1. Chorus 1,2,3,4. Future Plans: Marriage.

PIERCEALL, WAYNE
Future Plans: Air Force.

POSTL, KAROLE

RAPIER, CHARLES
REGNER, WILLIAM
RUCKER, ROBERT T.
"Ruck"
Ski Club 3,4. Student Council 3,4. Lettermans Club 4. Football 1,2, 3,4. Basketball 1,2,3. Baseball 3,4. Future Plans: College.

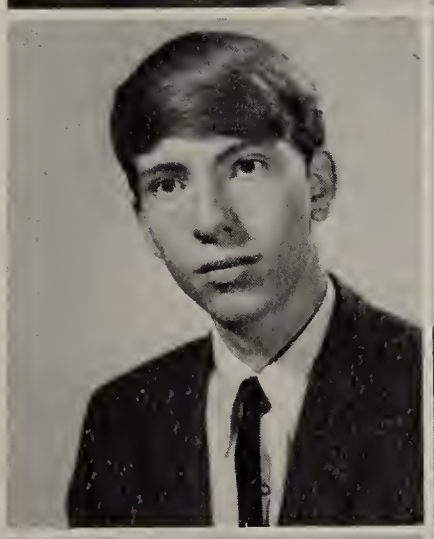

RYAN, ROSEMARIE
"Irish"
French Club 1. Yearbook 2,3. Chorus 1,2. Editor of Yearbook 3. Future Plans: Marriage.

RYBA, ELEANOR M.
"El"
Math Club 1. French Club 1,2,3. Ski Club 4. Future Plans: Secretary.

RYBA, OTTO
"Ota"
Wrestling 1,2. Future Plans: College.

SCHAEWE, JAMES R.
"Jim"
Future Plans: Work-Army.

SCHWEDLER, JUDITH A.
"Judi"
Art Club Treasurer 1, Art Club 1,2, 3,4. GAA 1,2. Ski Club 1,4. FTA 4. Future Plans: College-Kindergarten Teacher.

SEIDENZAHL, DEBORAH
"Debbie"
Fine Arts Awards 2. NHS 3,4. Band 1,2,3,4. Drama 3,4. Newspaper Staff 1,2. Future Plans: College.

SHEEHAN, THOMAS P.
"Tom"
Intramurals. Wrestling 2,3. Football 2. Future Plans: College.

SHERGOLD, JAMES L.
"Bumba"
Co-Captain Football 4. Letterman's Club 4. Sgt. at Arms. Football 1,4. Basketball 4. Baseball 2. Future Plans: College-Service.

SHIPPEE, BEVERLY A.
"Bev"
Future Plans: Nursing School.

SCHROEDER, MARK

SIMS, MIKE J.
"Cagey Paul"
Class Pres. 1,2,4. Numerals-Min. and Maj. Letters. Letterman's Club Pres. 4. Co-Ed. of Newzine 4. Art 1,2. Science Club 1. Ski 1,2,3. Letterman's 3,4. French Club 3. Math Club 2. Drama 3,4. Spanish Club 1. Intramurals 3,4. Student Council 3,4.

SLOAN, MARY BETH
"Mary"
Chorus 1,2,3,4. Art Club 1,2,3. FHA 4. Photography Club 3. Future Plans: Work and/or marriage.

SLONE, JOE
SLONE, TAISIA ANN
Future Plans: Secretarial School.
SMITH, BILL

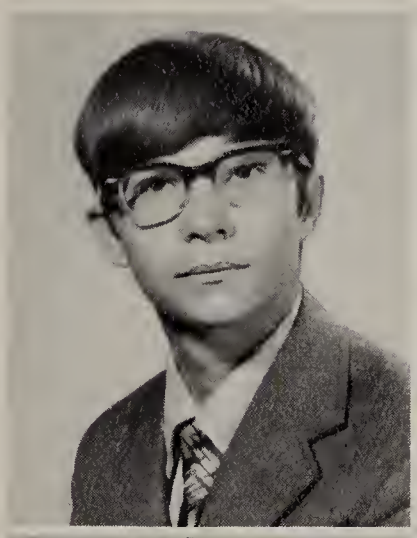

SNOW, KAREN
"Snow"
FHA Volleyball Club. Future Plans: Veterinarian.

STALKER, LYLE JAMES
Student Council Rep. 3,4. Football 1,2,3. Baseball 1,2,3,4. Basketball 2. Future Plans: College.

STAMM, CHRISTINE
"Chris"
Future Plans: Further Education.

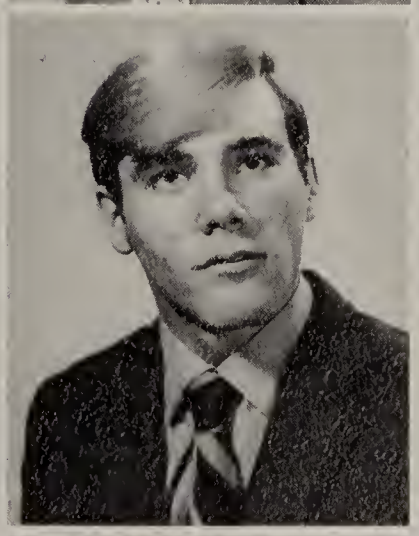

STANGER, PATRICE ANNE
Senior Class Treasurer U. of I. Summer Art Workshop NHS 2,3,4, Newzine Art Staff 4. Band 1. GAA 1. Future Plans: College.

STINSON, LINDA

SHROPSHIRE, ROBERT

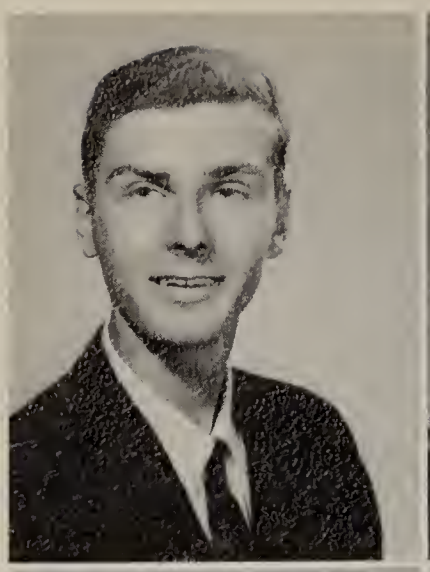

TARKOWSKI, RONALD ALAN
"Ron"
Honor Society, Mathematical Association of America Award, Science Club 1,2,3,4. Math Club 4. Science Club F.T.P. Committee Head

TAYLOR, KATHLEEN S.
"Kath"
Band 1,2,3,4. GAA 1,2,3,4. Ski Club 1,2,3. Spanish Club 3. GAA Vice President 4. Future Plans: College-P.E. Teacher.

THOMPSON, GARY ALEN
"Stretch"
Class President 3. Class Representative 1,2,4. Track Most Improved Award 2. Prom King 3. Ski Club 4. Band 1,2,3,4. Letterman 3, 4. Student Council 1,2,3,4. Vice President -Lettermans 4. Prom Committee. Football 1,2,3,4. Captain, football 4. Basketball 1,2,3,4. Track 1,2,3,4. Captain, track 4. Future Plans: College-Business Teaching, Coaching.

TREMONT, WILLIAM JOSEPH
"Willard"
Minor and Major Letters, Numerals, Ski Club 4. Math Club 3,4. Drama Club 4. Football 1,2. Track 1,2. Wrestling 1,2,3. Future Plans: College.

TRIPPON, GEORGE

TROXEL, RICHARD E.
"Rick"
Student Council Rep. 4. Major Letters in Cross Country 3, Track 3,4, Football 5. Drama Club 3,4. Lettermans Club 3,4. Cross Country 2,3. Football 4. Track 2,3,4. Future Plans: College-Pilot or Teacher.

VANNINI, CLAUDIA JEAN
"Claudie"
Art Club 2,3,4. FTA 4. Ski Club 4. Band 1,2,3,4. Prom Committee Art Club Secretary 3. Pres. 4. Future Plans: College.

VASEY, CANDICE JILL
"Candy"
Future Plans: Beautician School and Marriage 7/70.

VERGA, KATHY

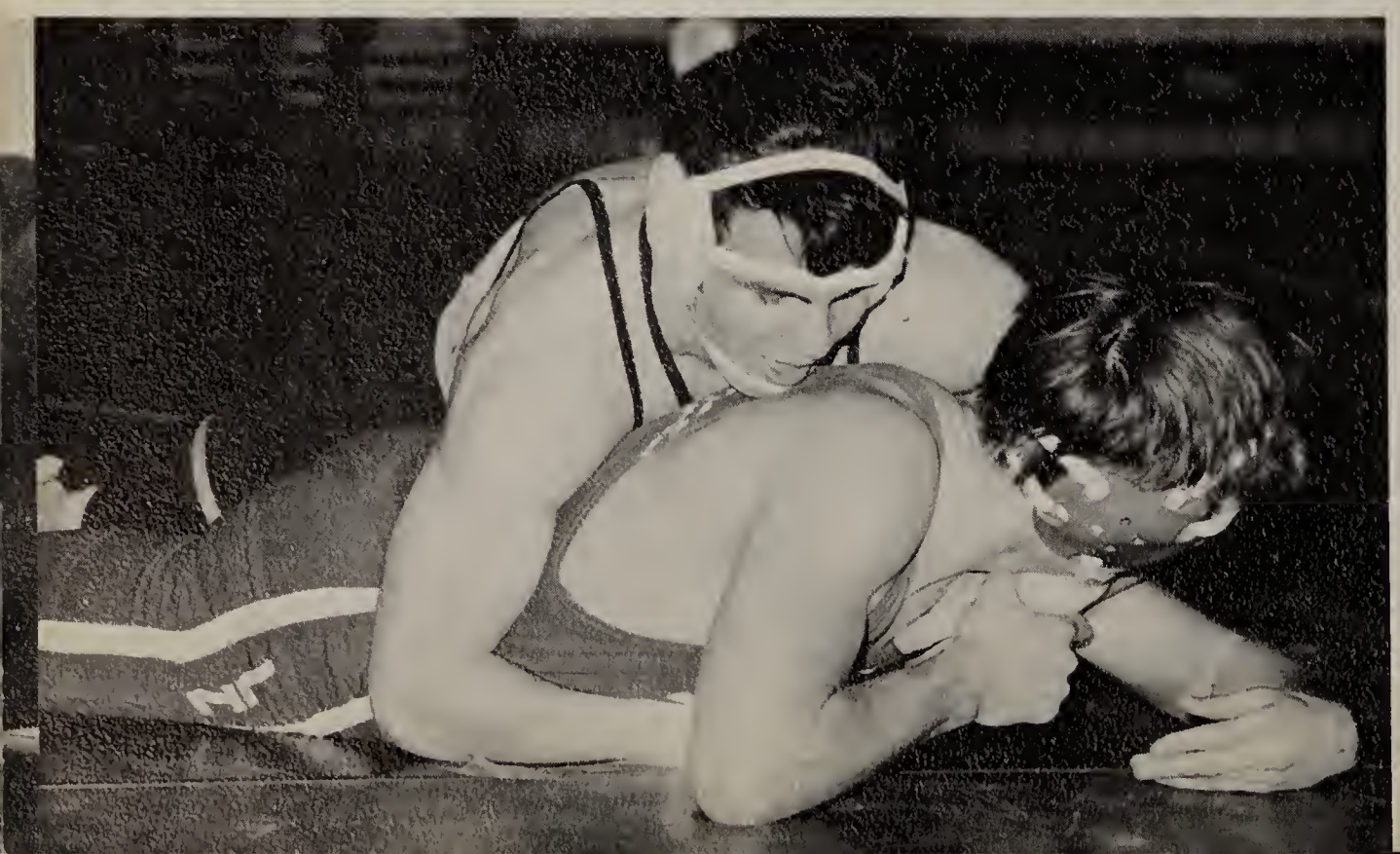

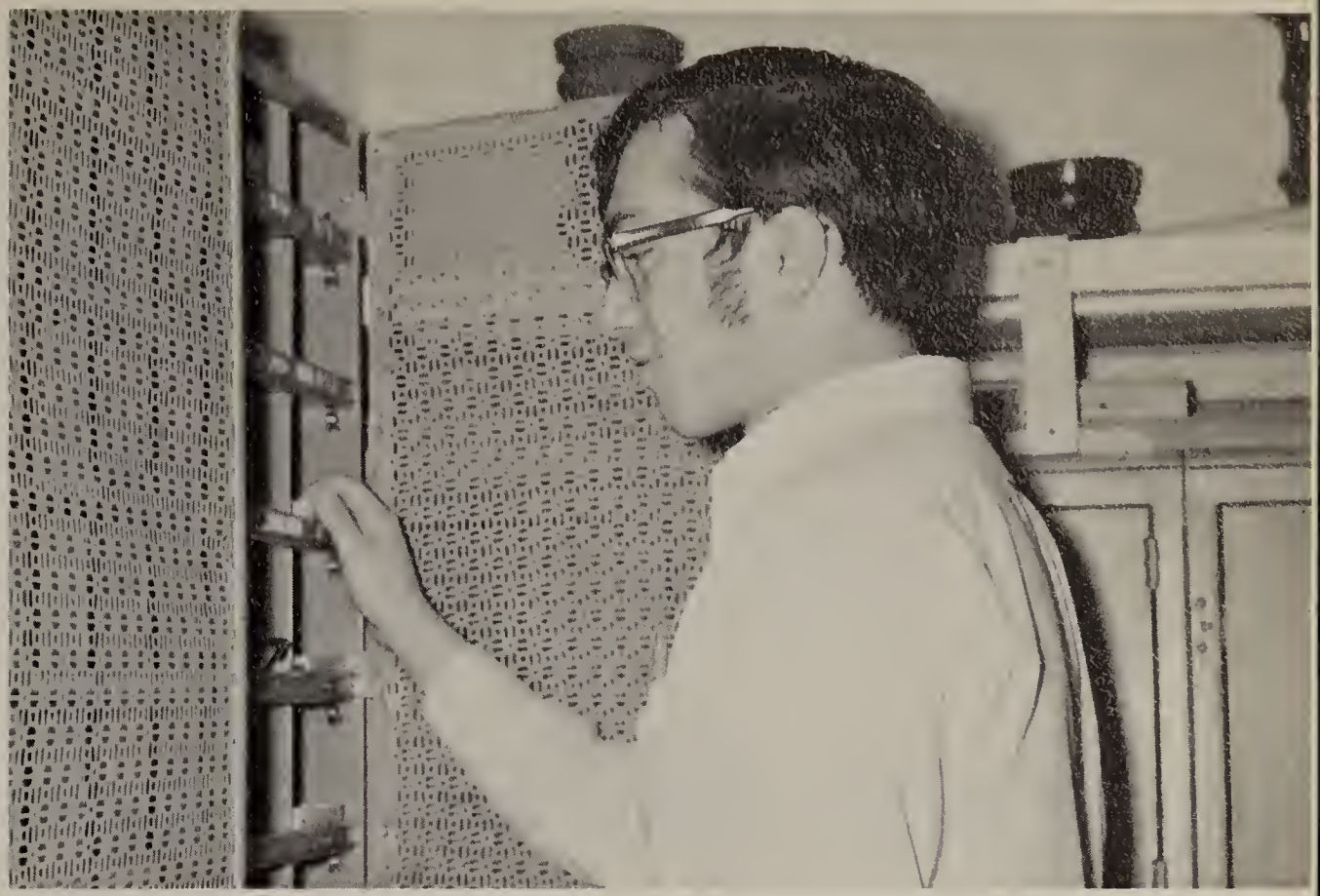

VOSYKA, GLADYS IRENE
"Turkey"
Awards: Bowling, Track, Basketball, Volleyball. GAA 3,4. Cheerleading 1,2. Pom-pom girl 4. French Club 2. Future Plans: Business School-Secretary.

WALDVOGEL, BRUCE OTTO
"Wally"
Future Plans: Auto Mechanic and Carpenter.

WEEL, BETSY
WEIRICH, KAREN
Illinois State Scholarship 4. GAA 1,3. Math Club 2,3. French Club 2,3,4. Concert Band 1,2,3,4. Newzine Photographer 1,2. Math Club Sec. 2. Future Plans: Northern Jll. University.

WHEELOCK, PEGGY ANN
"Peg"
Spanish Club 3,4. Yearbook Selling Staff 4. Girls Ensemble 2,4. Yearbook Layout Staff 2,3,4. Chorus 1, 2,3,4. Future Plans: Secretary.

WORRALL, STEVE

ZOOST, EDWIN

SENIORS
C.M.
C. Matiowski

Junior Class

President: Julie Russell

Vice-President: Matt Broughton

Secretary: Donna Burns

Treasurer: Maralyn Huhges

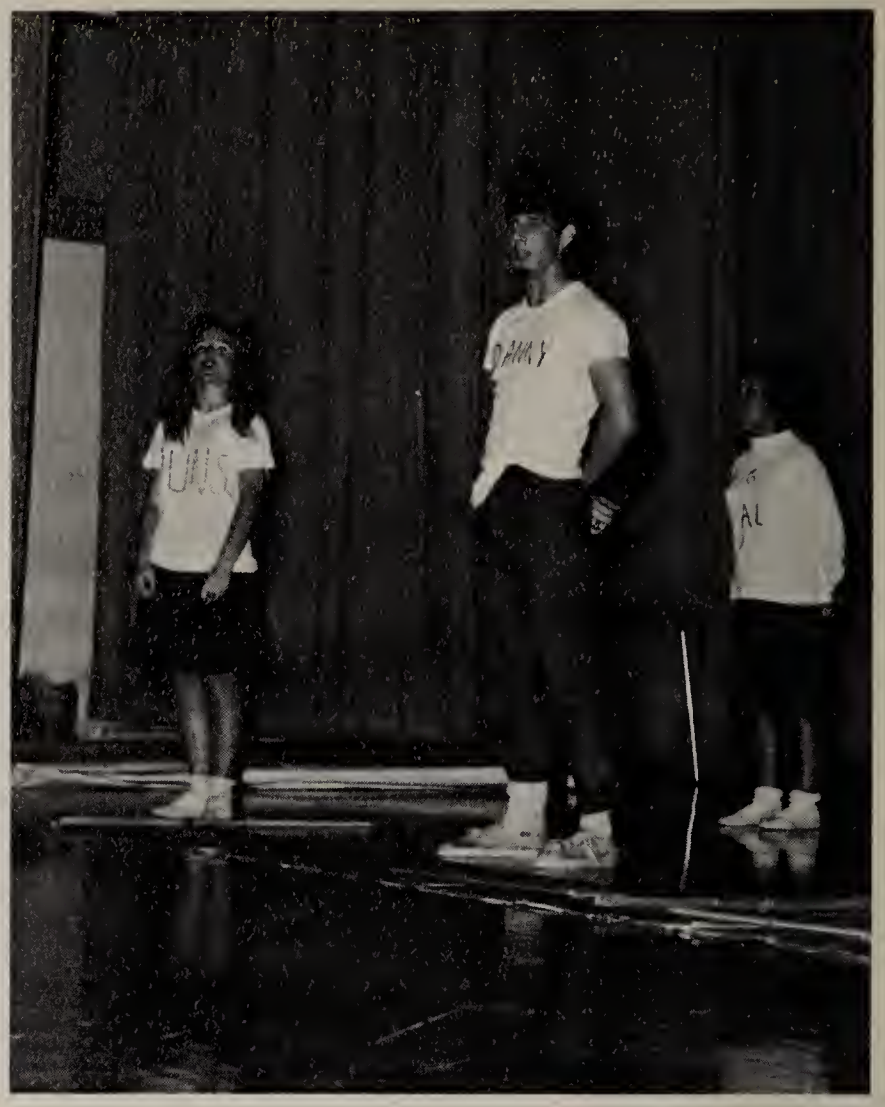

Ahlgren, D.
Anderson, D.
Arendt, M.
Barber, D.
Barnas, M.
Bartnick, B.
Baseley, C.

Bates, J.
Bates, P.
Bedford, P.
Beese, K.
Beran, R.
Bieze, G.
Blazincic, M.

Block, K.
Brown, G.
Bruederle, T.
Chirchirillo, J.
Christiansen, J.
Christensen, R.
Christensen, V.

Chappel, L.
Clark, D.
Clark, N.

Coniglio, R.
Cook, P.
Cook, J.

Corelli, R.
Crow, K.
Dallia, P.

DeBree, P.
DeDual, D.
Deinlein, G.
Erler, L.
Ernst, J.
Evol, D.
Falk, J.

Fehmel, D.
Finney, K.
Fremter, R.
Freund, M.
Fulara, K.
Fultz, C.
Gallo, C.

Gevedon, P.
Geweke, E.
Gillespie, P.
Glorio, D.
Goerke, A.
Goy, L.
Grimes, R.

Henry, B.
Herrick, P.
Herwerth, I.
Hill, R.
Hoebbel, S.
Hoerer, D.
Hoffman, D.

Huseby, L.
Jacobs, L.
Jacobsen, B.
Jarrett, T.
Jensen, J.
Johnson, C.
Johnson, R.

Johnson, S.
Jurgens, M.
Kazimour, J.
Klepper, S.
Kurth, J.
Kuranda, M.
Kramar, E.

Koenemann, K.
Kraemer, T.
Lanigan, R.
Leibert, L.
Leland, R.
Lochen, D.
Lockard, D.

Longmire, D.
Lundsten, S.
Mabbett, S.
Maguire, C.
Maheu, T.
Matthews, L.
Maute, J.

McDonald, B.
McFadden, T.
Melton, C.
Meredith, B.
Murphy, D.
Myers, J.
Nissen, D.

Noncek, D.
Paschke, B.
Peterson, B.

Quick, M.
Rairie, R.
Reimer, D.

Riccobene, R.
Richardson, J.
Rose, D.

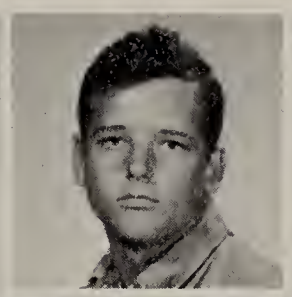

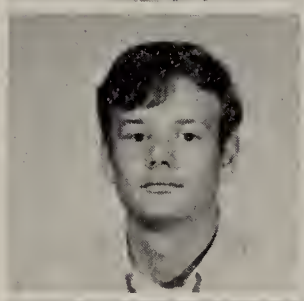

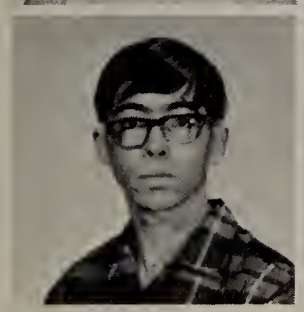

Rudawski, S.
Savage, D.
Schaewe, D.

Schiro, S.
Schlesser, J.
Serio, T.

Shea, U.
Simons, G.
Sliker, L.

Slusser, M.
Smith, B.
Smith, K.

Smith, S.
Snow, L.
Snyder, J.

Snyder, R.
Stamm, F.
Stanger, C.

Stewart, B.
Sullivan, P.
Supol, S.

Swanson, B.
Swanson, P.
Taylor, E.

Tepler, L.
Thiede, R.
Thurow, G.

Tudor, J.
Usher, R.
Vasey, S.

Waldvogel, D.
Whitman, C.

Wojdakowski, K.
Zimmer, M.

Sophomore Class

Joe Arizzi
President

Debbi Baker
Vice-President

Tasha Tudor
Secretary

Tara Ryan
Treasurer

Adams, M.
Aimers, D.
Andrzejczak, S.
Arizzi, J.
Arnd, P.
Arwood, L.
Athmann, P.

Babbey, A.
Bacon, R.
Baird, R.
Baker, D.
Baldwin, M.
Bates, S.
Baver, D.

Beran, R.
Beyers, L.
Bintz, N.
Bittner, J.
Blume, G.
Boyko, R.
Brill, D.

Breen, S.
Brown, J.
Burke, P.

Burns, K.
Buschick, B.
Calhoun, P.

Campbell, B.
Celestine, K.
Chamness, R.

Civinelli, G.
Ciesil, G.
Clack, K.

Cooper, D.
Corter, C.
Cowdon, J.

Cross, C.
Cross, M.
Crow, K.

Cunefare, H.
Curl, K.
Dahns, G.
Damkto, N.
Dianis, J.
Dole, K.
Dube, D.

Dzanbozoff, P.
Eberle, E.
Eckmann, E.
Elkins, T.
Evol, G.
Eyre, M.
Ferotti, B.

Fish, D.
Flynn, R.
Freibaver, J.
Freitae, D.
Fulara, C.
Gallo, M.
Gleason, L.

Goodman, T.
Gossens, R.
Gossell, D.
Haferbecker, P.
Heatherly, G.
Hecht, S.
Heleniak, L.

Henningfield, J.
Herrick, C.
Hill, B.
Hodek, D.
Hood, M.
Howard, D.
Hughes, V.

Hundrieser, K.
Huotari, B.
Igyarto, D.
Jensen, J.
Jensen, M.
Jett, G.
Johnson, J.

Kannenberg, C.
Karwacki, C.
Katzer, N.

Klavinski, R.
Klish, A.
Kohler, M.

Kubina, K.
Kuester, R.
Krueger, D.

Kyger, B.
Kyllinostad, T.
Labreczue, M.

Lanners, W.
Larsen, W.
Leghowicz, L.

Legood, M.
Lincoln, J.
Loomis, D.

Loukota, W.
Lundsten, D.
Manyluk, L.
Hanson, S.
Martin, T.
McLaren, D.
McConnel, J.

McDonald, D.
McFeely, C.
McGill, C.
McNally, J.
Melton, L.
Meyer, B.
Miller, S.

Mitchell, G.
Monday, D.
Monday, S.
Murphy, D.
Murphy, M.
Nape, D.
Schwan, R.

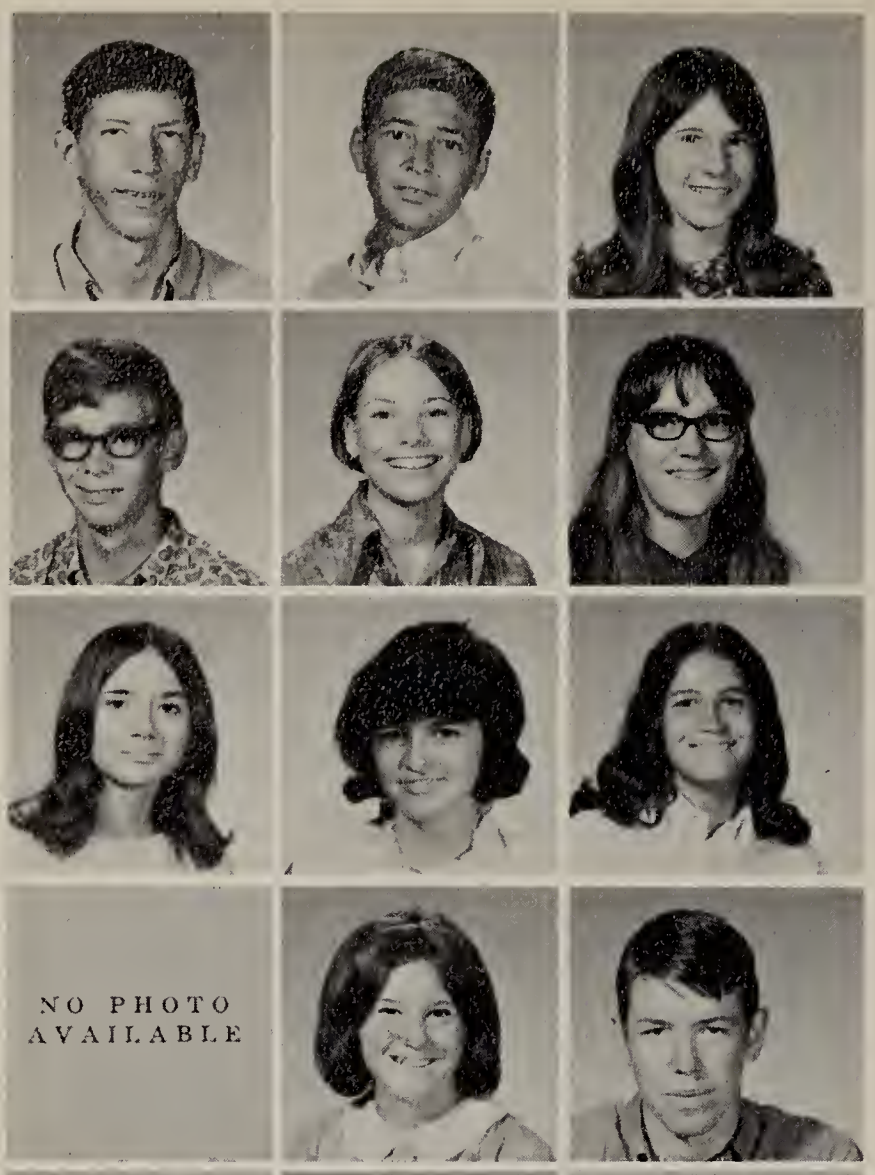

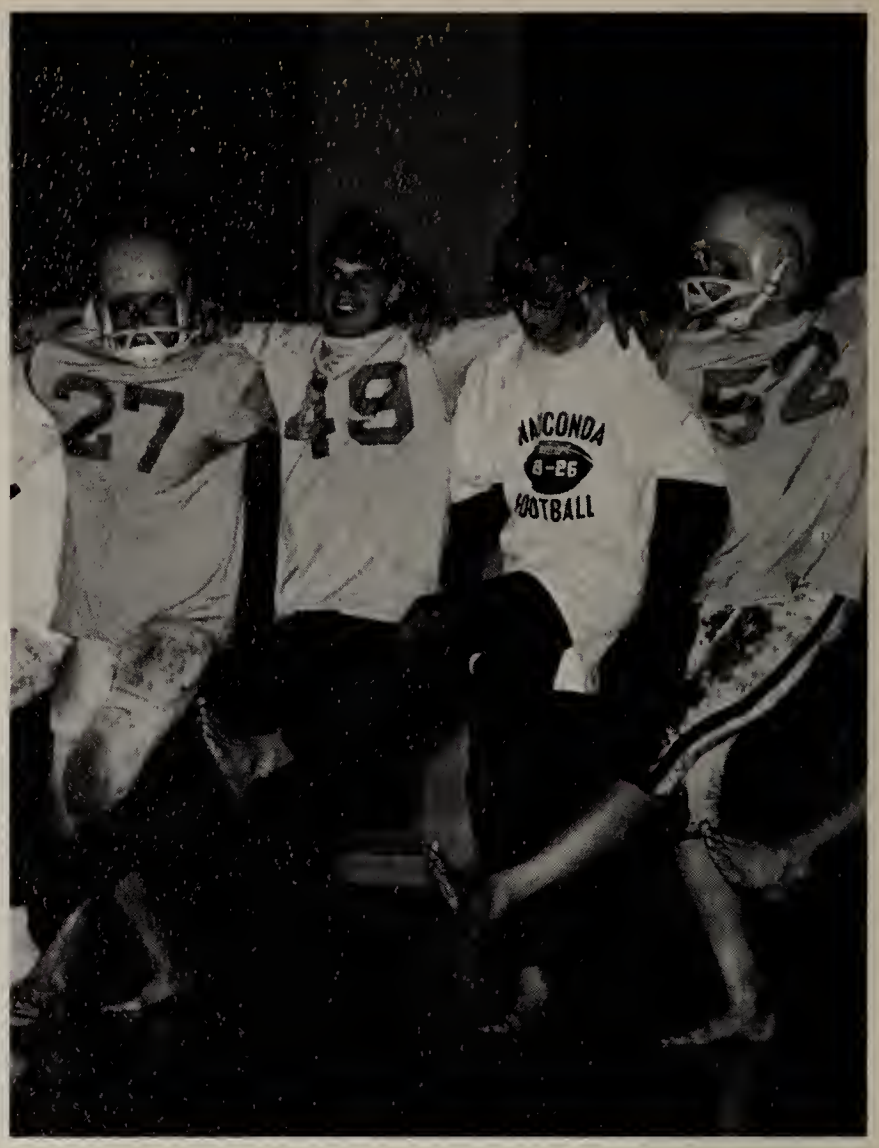

Neary, C.
Nedza, K.
Nelson, C.
Panton, G.
Papciak, C.
Parat, S.

Ponio, F.
Ramel, J.
Raymond, P.
Reardon, E.
Redensek, J.
Reeves, B.
Regner, E.

Reilly, M.
Reuter, M.
Rezula, K.
Ridout, J.
Rodgers, F.
Rowland, H.
Rudsinski, D.

Rudawski, B.
Russell, D.
Russell, P.

Ryan, P.
Ryan, T.
Schaewe, P.

Schroeder, M.
Schroeder, S.
Schroeder, W.

Schwarz, H.
Serio, P.
Shea, D.

Shippee, P.
Simons, M.
Skelly, J.

Sloan, J.
Smalley, P.
Smalley, S.

Soukkala, B.
Stanger, R.
Stanhope, G.
Steckroth, B.
Sullivan, K.
Sweat, M.
Tegtmeyer, J.

Thompson, S.
Tudor, C.
Tudor, T.
Tuegel, J.
Verga, A.
Wagner, D.
Wagner, D.

Wahl, F.
Waldo, L.
Weier, B.
Williams, M.
Wilson, T.
Wiser, D.
Witt, J.

Wohlbrandt, C.

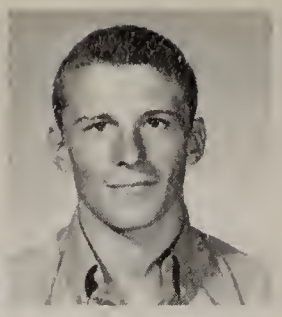

Wood, K.

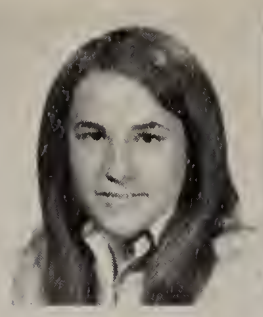

Young, M.

Zielinski, R.

Ziesk, N.

Sophomore Candids

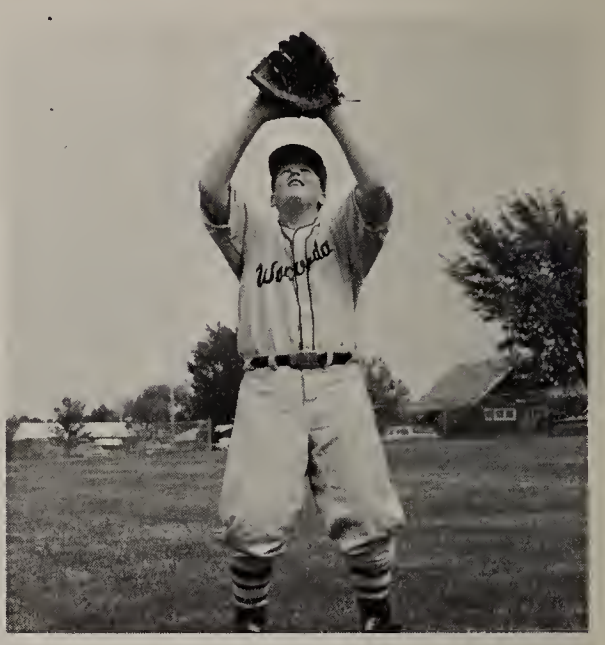

Freshman Class

President
Tim Lincoln

Vice-President
Jim Reimer

Secretary
Sue Vosyka

Treasurer
Michelle Howard

Adkins, D.
Aimers, M.
Alcock, K.
Albeitton, R.
Anderson, K.
Anderson, K.
Anderson, M.

Andrzcjczak, R.
Arthon, M.
Athmann, C.
Baird, M.
Baker, D.
Bates, R.
Beran, D.

Berlinghoe, L.
Beyer, R.
Bieze, D.
Bishop, J.
Blomquist, L.
Bolton, B.
Boneler, J.

Brill, M.
Burns, S.
Cartwright, D.

Chappel, D.
Chirchirillo, M.
Christenson, C.

Christensen, S.
Cone, S.
Coats, F.

Clark, S.
Coniglio, L.
Cook, D.
Corelli, R.
Dehesus, M.
Dedual, J.
Depriest, M.

Dingler, S.
Droskiewicz, H.
Dubs, D.
Duffy, P.
Duggau, T.
Eckmann, A.
Encarnarion, E.

Epley, A.
Erickson, B.
Evol, K.
Ferguson, H.
Fetingis, E.
Fifield, B.
Foster, D.

Fotsch, D.
Francke, K.
Frazier, B.
Freund, J.
Fritz, P.
Gallagher, D.
Gallivan, T.

Gallo, S.
Gathman, J.
Geary, P.
Geveden, S.
Gillian, K.
Glorio, G.
Golden, S.

Goy, F.
Goyette, C.
Grant, G.
Grill, T.
Hamaker, A.
Hamilton, D.
Hamm, P.

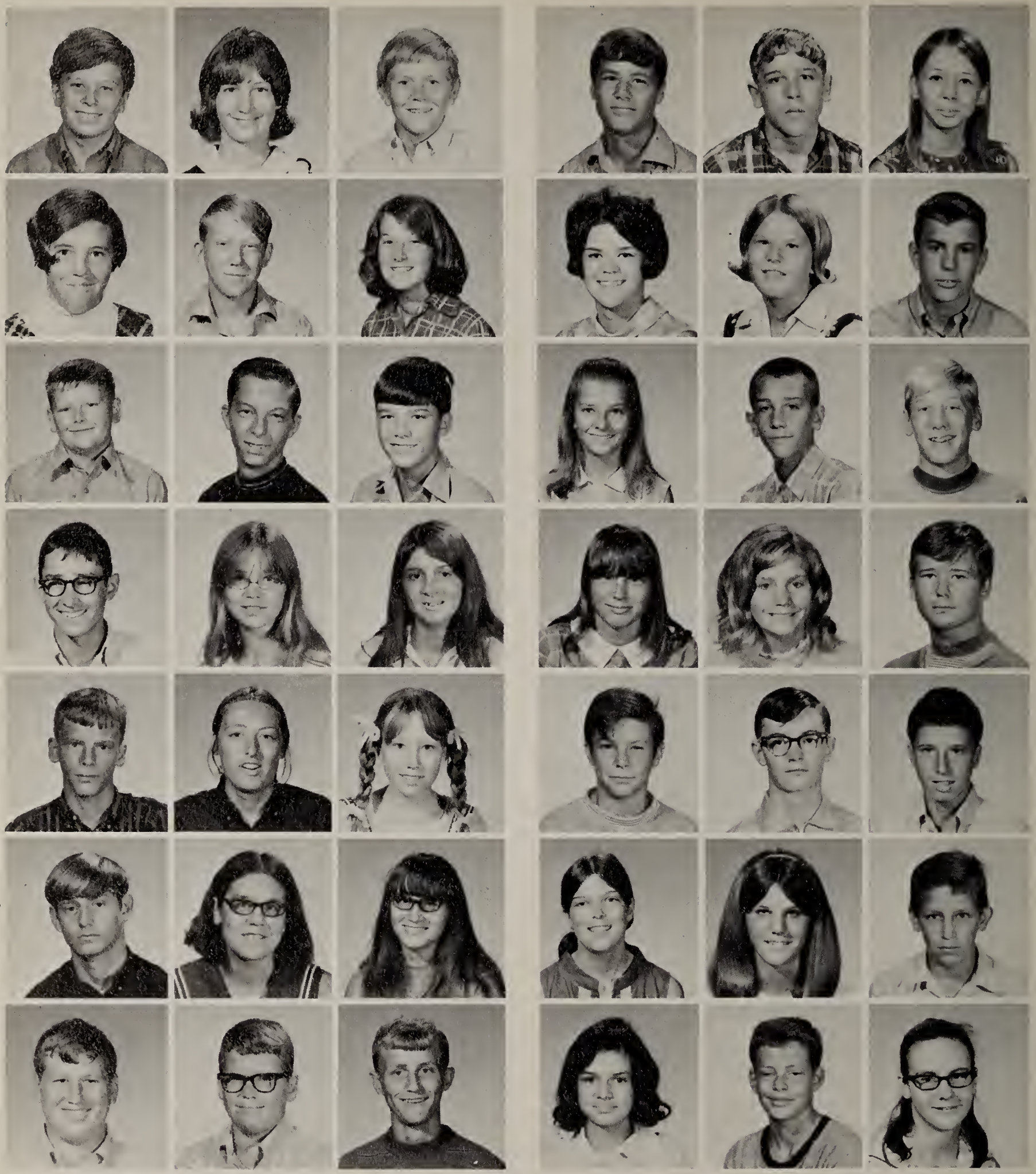

Hammonds, B.
Haskett, T.
Herwerth, W.
Hill, L.
Hoekje, S.
Hoppler, D.
Hoy, M.

Hultin, K.
Hundrieser, K.
Husenica, J.
Jacobs, P.
Janca, C.
Jenerick, D.
Johnson, P.

Jones, T.
Joyner, D.
Johnson, D.
Johnson, K.
Johnsen, L.
Juhl, D.
Kaplke, L.

Kenny, A.
Kidd, P.
Kincaid, M.
Koelling, W.
Kohler, K.
Kozderka, L.
Kraemer, M.

Krejci, B.
Kretler, P.
Kroeder, B.
Krueger, D.
Labelle, L.
Lanigan, J.
Larson, L.

Lass, V.
Lehnert, G.
Leland, T.
Lietz, B.
Lindsey, M.
Loschiavo, L.
Loukota, L.

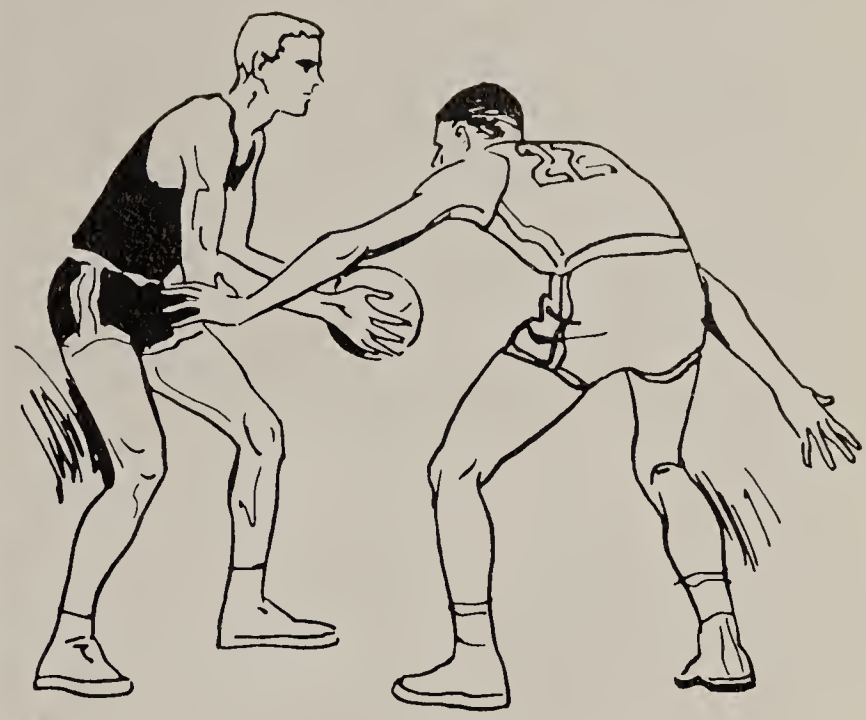

Lysne, D.
Maassel, Y.
Madden, M.
Maguire, B.
Maheu, S.
Maleska, M.
Malinouski, S.

Mankunas, R.
Matthews, L.
McGraw, C.
Meyer, P.
Miara, C.
Miceli, H.
Miceli, M.

Monday, D.
Murray, K.
Murray, S.
Musa, E.
Nellis, R.
Nellner, P.
Nellner, D.

Worrall, P.
Osborne, D.
Otto, D.

Ouart, D.
Pace, D.
Parmer, D.

Paschke, K.
Pecor, D.
Perryman, T.

Rigney, B.
Roberts, P.
Robinson, P.
Ross, D.
Rowe, M.
Rowe, M.
Sabecky, H.
Saehewicz, M.
Sarf, L.

Pesz, L.
Peterson, A.
Petty, D.
Phillips, J.
Piotrowski, T.
Platton, L.
Pluhauser, S.
Piccolo, P.
Podreza, J.
Poindexter, D.
Pollock, K.
Ponio, S.
Pyne, J.
Quick, D.
Radcliffe, T.
Rathert, L.
Redmond, P.
Reith, C.
Rhenborg, R.
Riener, C.
Roberts, G.

Sargent, S.
Savage, G.
Savein, T.

Schevtzon, L.
Schmidt, B.
Schiro, K.

Seidenzahl, D.
Schea, J.
Sliker, G.

Smith, B.
Snow, J.
Spoto, J.
Spry, D.
Stamm, B.
Staulcup, K.
Stewart, D.

Stout, L.
Sullivan, D.
Sullivan, R.
Sutulovich, M.
Svoboda, S.
Swanson, L.
Schnartz, B.

Swanson, P.
Teachout, B.
Tewksbury, R.
Thacker, M.
Tiedgen, J.
Troxel, P.
Tudor, T.

Tummillo, D.
Turner, L.
Ushed, E.

Usher, W.
Vassau, J.
Voskvil, S.

Wasilas, D.
Wegner, C.
Wegner, D.

Wallets, S.
Wolter, E.
Witt, P.

Wresch, S.
Wysochi, E.
Zbikowski, R.

Zielinski, A.
Ziemke, B.

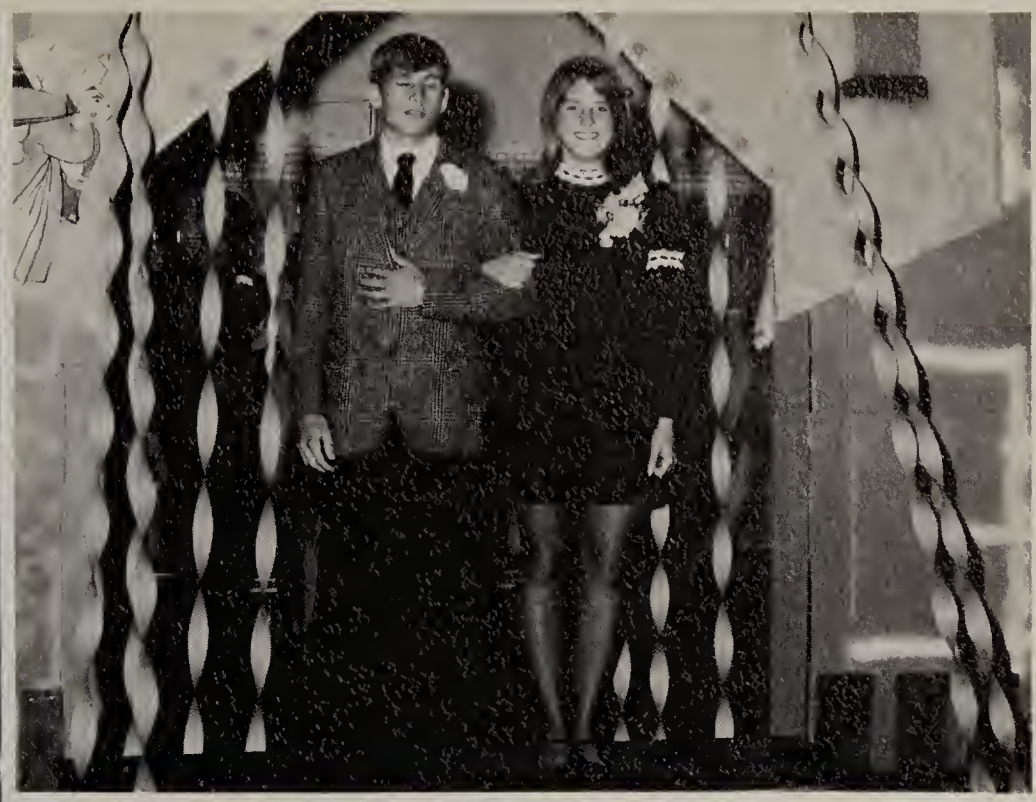

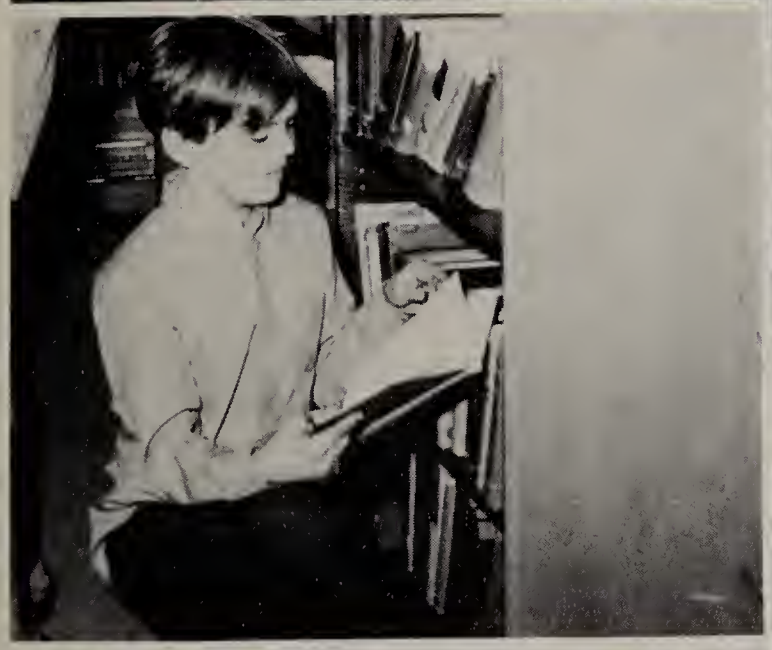

Coca-Cola
CANDY

CLUBS AND ORGANIZATIONS

Top Row; P. Swanson, P. Dallia, A. Cartwright, B. Boyko, D. Aimers, D. Juhl, P. Herrick, D. Waldvogel, Middle row; Mr. Kirchherr-advisor, P. Emery, C. Malinowski, W. Larsen, S. Kois, T. Maheu, I. Herwerth, C. Herrick, Bottom row; D. Bednarz, P. Baird, J. Myers, B. Hill, P. Smalley, A. Lueder, B. Stamm

Annual Layout and Selling Staff

We would like to thank everyone for their co-operation for the production of the Annual. A special thanks goes to our sponsors, Mr. Kirchherr and Mr. Short for their extra time and enduring patience, and Peagravel for furnishing the refreshments faithfully all year.

Newzine

The Newzine, monthly publication of Wauconda High School, is a means for students to express their talents in writing, photography, and art. The journalism class, hard-working people with assorted interests, makes up the editorial staff. Striving for a professional looking paper, the Newzine trys to present national news of student concern, as well as humor and coverage of school and community activities.

Top Row; P. Emery, D. Burns, S. Worrall, M. Anderson, 3rd Row; C. Moore, C. Nelson, B. Doud, G. Tousignant, Mr. Fisher, 2nd Row; M. Brodin, K. Grill, C. Hironimus, D. DeHesus, 1st Row; P. Baird, C. Malinowski, M. Sims, J. Kurth.

Top row; D. Juhl, J. Sloan, A. Klish(Pres.), D. Waldvogel, M. Reilly, S. Schroeder, B. Kreuder, T. Savini, Row 2; J. Schwedler, D. Savage, C. McGill, S. Sargent, V. Hughes, W. Larson, Row 3; J. Lincoln, S. Monday(Sec.), J. Meyers, D. Howard, E. Regner, T. Maheu, J. Jensen, Row 4; D. Tumillo, H. Miceli, C. Kannenberg, L. Bloomquist, A. Lauder, Bottom row; D. Monday, C. Vannini, J. Christensen, D. Greenhill, P. Baird, Mrs. Barker (advisor)

FTA

The club's main objective is to help students gain new insights about the field of teaching. Some of the club's activities are visiting a variety of colleges and teaching others.

Top Row; A. Eckmann, J. McNally, J. Meyers, K. Sullivan, J. Skelly, S. Thompson, N. Bintz, P. Kreltler, Y. Maassel, C. McFeely, L. Chappel, E. Eckmann, S. Gallo. 6th row: S. Monday, N. Damato, K. Taylor, D. Greenhill, V. Wendlund, T. Haskett, L. Sarff, E. Kapelke, L. Carrico, E. Regner, M. LaBreque, S. Vosyka, 5th row; H. Sabecky, P. Worrall, S. Ziesk, C. McGraw, D. Waldvogel, D. Rudsinski, M. Jensen, J. Bittner, V. Hughes, P. Emery, T. Savini, 4th row; B. Erickson, T. Heflin, M. Taylor, G. Vosyka, J. Christiansen, L. Goy, A. Babbey, D. Juhl, S. Sargent, D. Monday, C. McGill, L. Manyluck, 3rd row; P. Schaewe, C. Kannenberg, J. Ramel, A. Peterson, S. Schroeder, C. Cross, L. Stout, M. Cross, J. Johnson, J. Meinhold, H. Rowland, 2nd row; A. Lauder, J. Phillips, L. Scheutzow, M. DeHesus, S. Murray, L. Laukota, A. Albrecht, 1st row; S. Klepper, L. Blomquist, D. Burns, S. Podraza, P. Wellner, B. Teachout, H. Miceli, D. Clark, B. Taylor, M. Arnd, D. Aimers.

G.A.A.

The purpose of the Girls Athletic Association is to promote interest in athletics and the out-of-doors. The officers are Phyllis Emery-President, Kathy Taylor-Vice-President, Cindy McGill-Secretary-Treasurer, Carol Meinhold-General Sports Chairman, and Joyce Meinhold-Publicity Chairman.

Ski Club

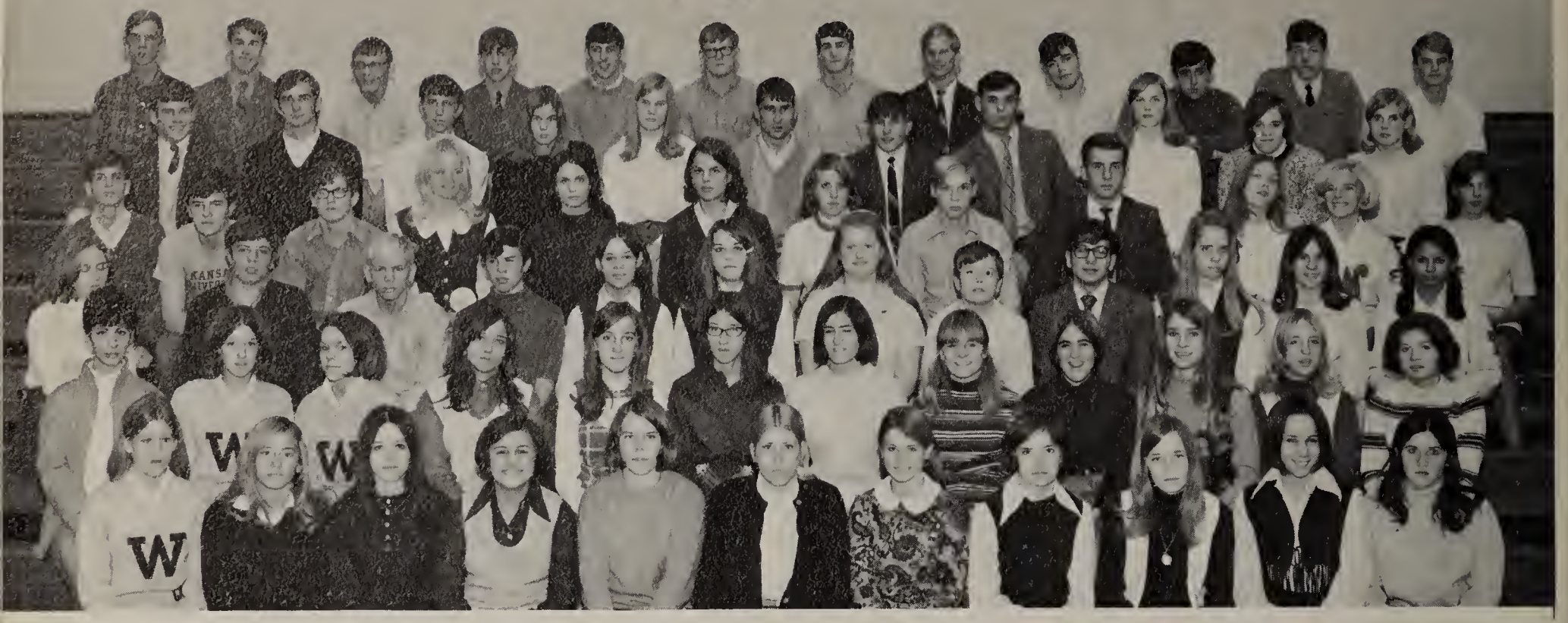

Top Row; S. Lundsten, B. Rucker, J. Ernst, D. Haake, D. Evol, B. Henry, B. Tremont, R. Troxel, B. Regner, G. Bieze, R. Stanger, G. Brown, 2nd row; G. Thompson, B. Peterson, B. Meredith, J. McNally, C. McFeely, R. Hill, G. Baldwin, J. Shergold, E. Eckmann, T. Haskett, A. Eckmann, 3rd row; J. Lincoln, P. Duffy, S. Bates, M. Sweat, D. Belleno, M. LaBreque, D. Barnes, R. Zbikowski, M. Sims, D. Burns, M. Hughes, P. Hamm, 4th row; D. Hodek, D. Fehmel, T. Wilson, M. Aimers, S. Harum, E. Geweke, C. McGraw, B. Hammonds, J. Chirchirillo, D. Lundsten, M. Reilly, D. DeHesus, 5th row; Miss Masters, C. McGill, G. Ciesil, P. Emery, V. Hughes, L. Goy, A. Babbey, L. Manyluck, J. Sloan, P. Cook, S. Murray, M. Quick, 6th row; C. Kannenberg, L. Sheutzow, C. Grantham, C. Vannini, S. Boehmer, H. Hanes, D. Aimers, D. Clark, C. Papciak, J. Schwedler, C. Lindsey.

Officers

Treasurer, Mary Reilly; President, Brad Peterson; Vice-President, Sue Boehmer; Secretary, Deb Aimers

The Wauconda Ski club will be very active this year with close to a hundred members. We plan to ski at Wilmot on Tuesdays and Thursdays. We are also planning a weekend ski trip.

Row 1: L. Snow, L. Liebert, D. Redmond, S. Gevedon, C. Whittman, P. Swanson, Row 2: P. Sevedon, D. Bryant, M. Maleska, E. Encarnation, D. Pettry, B. Teachout, Row 3: Mrs. Gustafson, sponsor, P. Jacobs, L. Gleason, S. Gallo, M. Sachewicz, L. Husely, B. Hill, Row 4: D. Bednarz, L. Kozderka, V. Wennland, D. Krueger, M. Sloan, D. Waldvogel, T. Mahew, Row 5: K. Bates, A. Cartwright, C. Wagner, S. Dingler, D. Hamilton, D. DeDual, D. Cartwright

F.H.A.

F.H.A. has had a very successful year. We sold one hundred dozen Christmas decorations for a very lucrative money making project. One of our members was elected to a section office. F.H.A. was in charge of the hall decorations for Christmas. We had a talk on good grooming and make-up. Many other interesting programs were enjoyed by the members also.

Art Club

Top Row, Wayne Larsen, Donna Bednarz, Sue Boehmer, Cheryl Grantham, Betsy. 3rd Row. Cathy Lindsey, Secretary, Gwen Duffy, Treasurer, 2nd Row, Mrs. Hoover, Hilda Hanes, Vice-President, Claudia Vannini, President, 1st Row, Judy Schwedler, Jill Christiansen. Not Pictured, Bob Holub

The Art Club is an organization created for students interested in Art and provides opportunities to work on art projects and to visit working artists.

Cathy Linsey,
Secretary

In the past couple of years French Club has been very active. Membership has been increased and a float was entered in the Homecoming competition. We hold frequent bake sales to bolster the treasury and we participated in the Christmas decorating contest. The French Club, sponsored, by Miss Loseth, also participates in other school functions. The officers are Pat Baird-president, Gary Tousignant-vice-president, Ed Lechowicz-secretary/treasurer, Dale Haake-program chairman.

French Club

Bottom row: Miss Loseth, Gary Tousignant, Pat Baird, Dale Haake, Ed Lechowicz. 2nd row: Jack Dianis, Tim Lincoln, Jay Richardson, Gary Bieze, Jim Schlesser, Joe Lincoln, Dietmar Fehmel. 3rd row: Sharon Wresch, Debbie Bieze, Cindy McGraw, Lisa Lechowicz, Marcia Thacker, Helen Sabecky. 4th row: Peggy Arnd, Lynn Scheutzow, Judy Sloan, Ann Peterson, Melanie DeHesus, Caren Hagland, Tasha Tudor.

Left to right, Top row; J. Churchirillo, W. Koelling, T. Savini, D. Juhl, C. Reith, S. Murray, L. Goy, A. Klish, G. Ciesil, C. Kannenberg, C. McGill, 2nd row; J. Johnson, P. Sabecky, R. Nellis, M. Slusser, J. Meyers, L. Sarff, C. Wohlbrandt, S. Vosyka, R. Sullivan, C. Reiner, P. Worrall, H. Droskowicz, 3rd row; M. Baird, T. Mahew, K. Pollock, E. Regner, Y. Massel, L. Knoblock, M. Gallo, A. Lueder, P. Kidd, B. Meyer, 4th row; K. Burns, P. McKinney, P. Witt, P. Schawe, J. Meinhold, B. Erickson, L. Coniglio, M. Chirchirillo, L. Heleniak, L. Blomquist, 5th row; Mrs. Barker, Advisor, B. Taylor, Treasurer, J. Ramel, Secretary, D. Monday, Vice-President, D. Greenhill, President, B. Rudawski, Publicity Chairman, W. Larson, F. Coats, K. Swartz, 6th row; K. Whitman, D. Savage, M. Jenson, S. Sargent, S. Monday, D. Monday, C. Athmann

Spanish Club

The Spanish Club is an organization designed to further understanding of the Spanish language and customs. During the school year, 1969-70 the club's activities included; a Christmas Party, a formal spring banquet, a paperback book drive, and a picnic. The members also participate in Homecoming and Christmas activities.

Back Row: Left To Right: Linda Chappel; Rick Troxel; Bob Rucker; Carl Moore; Dale Haake; Dietmar Fehmel; 2nd Row: Debi Baker; Tim Lincoln; Cheryl Hironimous; Chris Kannenberg; Joyce Meinhold; Rose Coniglio; Terry Savini; Melanie DeHesus; Anna Klish; Seated Row: Joe Lincoln; Gary Thompson; Mike Sims; Judie Phillip; Valerie Hughes; Secretary; Mike Loehndorf, Vice-President; Carol Meinhold, President; Jeff Chirchillo, Treasurer; Joe Jensem; Debbie Hoffman; Jim Schlesser; Dave Hoerer.

Student Council

Charity projects, dances, assemblies, and exchanges were among the usual activities of the Student Council. This governing body of our school attempted to concern itself with matters other than these. Bonds from student to administration were strengthened.

The foreign exchange program was initiated. As a body, we voice out opinions and took a stand on controversial issues in and outside of school. During this year Council's role in our school has gradually changed to an organization of great influence.

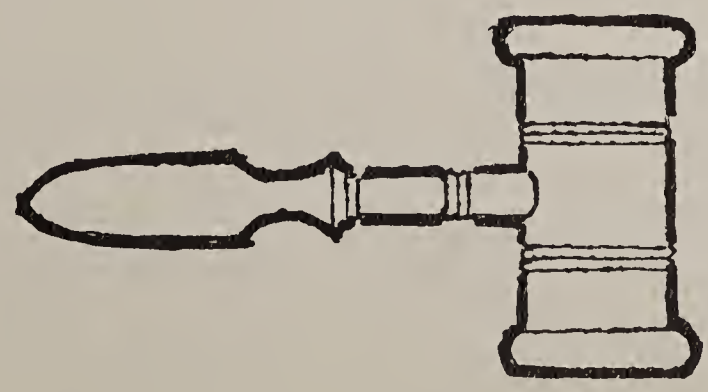

Top row; G. Tousignant, R. Thiede, P. Stanger, R. Tarkowski, L. Chappel, S. Rudawski, 2nd row; Mrs. Humes, Sponsor, D. Fehmel, M. Broughton, D. Seidenzahl, C. Meinhold, 3rd row; P. Baird, B. Shippee, D. Haake, President, J. Schlesser, M. Hughes

National Honor Society

The National Honor Society of Wauconda High is an Honorary organization rather than an active one. Because the members are involved in other extra-curriculum activities, they voted the National Honor Society should function as an Honorary organization. To be considered for this honor, students must achieve a 3.8 grade average. Each member must also posses leadership, service, character, and scholarship.

G. Thompson, J. Shergold, G. Baldwin, M. Simms, M. Loehndorf, Mr. R. Kapheim.

Lettermans' Club

A. Leader, Mr. L. Hampel, P. Schewe, B. Bruscick, G. Blume, B. Meyers, R. Tarkowski, B. Treemont, R. Stanger, W. Larson.

Math Club

Top row; D. Haake, P. Athmann, R. Leland, A. Laine, R. Stanger, B. Smith, B. Anderson, B. Meredith, P. DeBree, W. Schroeder, G. Thurow, G. Blume, 2nd row; C. Cross, K. Dole, M. Sweat, R. Nellis, A. Lueder, J. Skelly, C. McFeely, L. Chappel, J. Schlesser, J. McNally, G. Evol, 3rd row; P. Bedford, D. Fehmel, J. Dianis, P. Duffy, M. Zimmer, K. Weirich, G. Brown, G. Thompson, J. Lincoln, D. Hoerer, T. Huddleston, E. Eckmann, 4th row; D. Savage, P. Harris, P. Gallo, M. Thacker, S. Schroeder, P. Emery, C. McGraw, V. Hughes, C. Monday, M. Reilly, L. Manyluck, 5th row; S. Klepper, K. Finney, B. Paschke, P. Cook, S. Boehmer, G. Duffy, J. Christiansen, L. Reardon, A. Peterson, D. Aimers, 6th row; M. Broughton, M. Hughes, C. McGill, L. King, S. Supol, L. Matthews, C. Vannini, C. Kannenberg, M. Arnd, D. DeHesus

Concert Band

The Wauconda High School Concert Band is made up of 76 students ranging from Freshman to Seniors. The band marches in parades and football games, performs at basketball games and concerts, and enters state contests. The Concert Band is under the direction of Mr. Eugene Anthony. This years officers are as follows, President, Dale Haake; Vice President, Phyllis Emery; Secretary, Denise DeHesus.

Cadet Band

The Cadet Band rehearses each school day under the direction of Mr. H. Troppe. This organization provides pre-game music for the football and basketball games that are played in Wauconda. It also plays a Winter and Spring Concert. The Cadet Band officers this year are; Jim Reimer, President; Wendy Koelling, Vice-President; and Pat Hamm, Secretary.

Top row; D. Overt, R. DiLorenzo, K. Celestine, L. Kapelke, R. Fifield, G. Savage, P. Gillespie, D. McLaren, J. Reimer, 4th row; D. Lundsten, L. Sarff, D. Ross, D. Seidenzahl, P. Johnson, T. Leland, K. Pollock, D. Bieze, 3rd row; M. Chirchirill, W. Koelling, P. Russell, A. Eckmann, R. Baird, P. Hamm, C. Athmann, D. Monday, J. Brown, 2nd row; V. Rigney, S. Cone, M. DeHesus, D. Hamilton, S. Wresch, L. Matthews, D. Pettry, L. Hamilton, 1st row; H. J. Troppe, S. Voskuil, D. Baker, D. Palmer, K. Hundreiser, M. Kinkead, C. Papciak, T. Tudor

Top Row; P. McKinney, P. Fish, C. Buckland, C. Oaks, J. Russell, Bottom Row; H. Rowland, J. Christensen, P. Wheelock

Girls' Ensembles

Top Row; D. Wagner, D. Russell, J. Bittner, S. Gallo, D. Jenerick, Bottom Row; L. Heleniak, N. Bintz, T. Savini

Top Row; A. Zielinksi, K. Koeneman, K. Anderson, Row; J. DeDual, P. Fish, C. Buckland, C. Oaks, Lauder, S. Golden, K. Verga, M. Sloan, C. Hagland,

1969-70

The Mixed Chorus includes all boys interested in singing and upper class girls. Officers are: President, Phyllis Emery, Vice-President, Jerry Kurth, and Secretary-Treasurer, Jill Christensen. Activities include a Christmas concert, spring concert, church programs, a junior high assembly, and commencement. Various ensembles formed from members of the group are madrigal, girls ensemble, and Boys ensemble. These ensembles perform at the state contest. Each fall the class attends a performance at the lyric opera in Chicago. The opera and ballet performance this year were Favalliera Rusti-

Mixed Chorus Officers

President-Phyllis Emery, Secretary-Jill Christensen

Girls'

Top Row; C. Herrick, M. Payne, B. Hill, L. Berlinghof, K. Sullivan, N. Bintz, P. Kidd, S. Gallo, D. Jenerick, K. Hultin, S. Vosyka, 3rd Row; L. Johnsen, T. Savini, M. Taylor, H. Droskiewicz, J. Bittner, S. Sargent, M. Jensen, T. Heffin, S. Dingler, P. Witt, 2nd Row; H. Rowland, D. Shea, B. Bolton, M.

J. Kurth, M. LeGood, D. Cooper, L. Beyers, F. Stamm, K. Hundrieser, Middle P. Calhoun, P. Emery, J. Christensen, B. Arnd, Bottom Row; Miss Mace, A. K. Hughes, R. Teeksbury

Mixed Chorus

Boys' Ensemble

Top Row; L. Beyers, K. Anderson, M. LeGood, D. Cooper, W. Larson, Bottom Row; S. Golden, P. Calhoun, J. DeDual

Chorus

cana, and El Amor Brujo. Officers of the Freshman - Sophomore Girls Chorus are President - Brenda Reeves, Vice-President- Heidi Rowland, and Secretary-Treasurer - Judi Sloan. The chorus sings at a Christmas concert, a spring concert, concerts at various churches throughout the year, Baccalaureate, and Commencement. One girls ensemble of eight girls is formed from the group. Both the ensemble and the chorus participate in the state contest held in March. The contest this year is at Lisle, March 14. One field trip to a musical event is scheduled during the year.

Chorus

Howard, J. Sloan, K. Evol, P. Serio, B. Reeves, D. Baur, Bottom Row; Miss Mace, B. Webb, D. Bryant, L. Heleniak, D. Wagner, P. McKinney, M. Maleska, K. Crow, P. Robinson, T. Grill

Girls' Chorus Officers

Heidi Rowland, Brenda Reeves, Judi Sloan

Special Events

Junior Days Of Wine & Roses

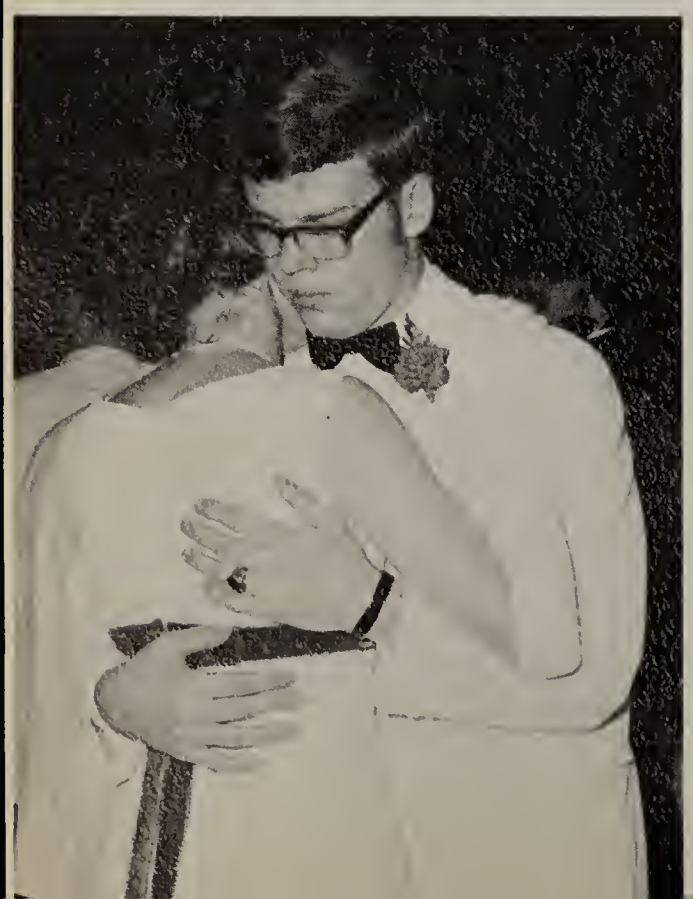

Prom

The Days Of

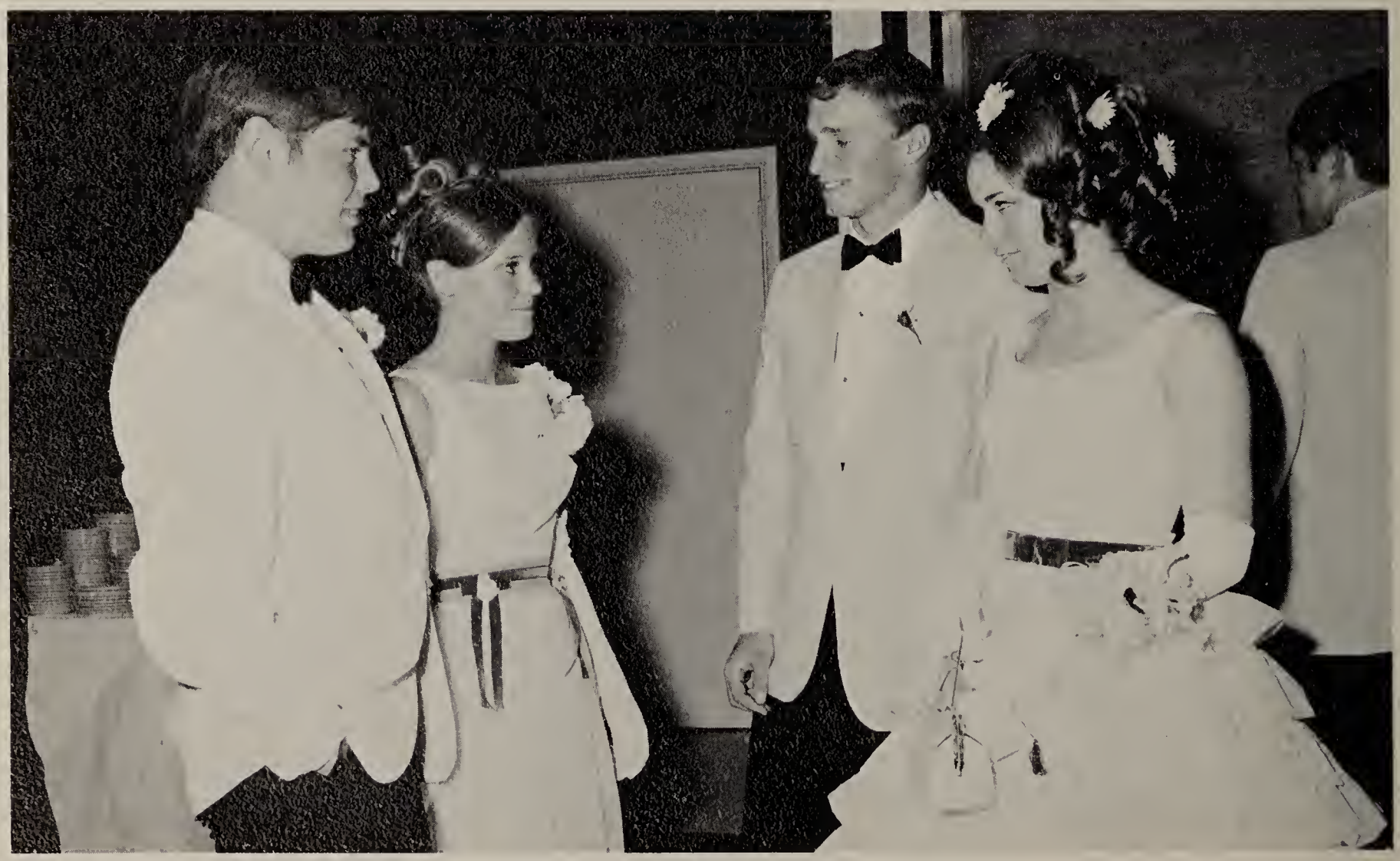

Wine And Roses

The Christmas

Dance

1969

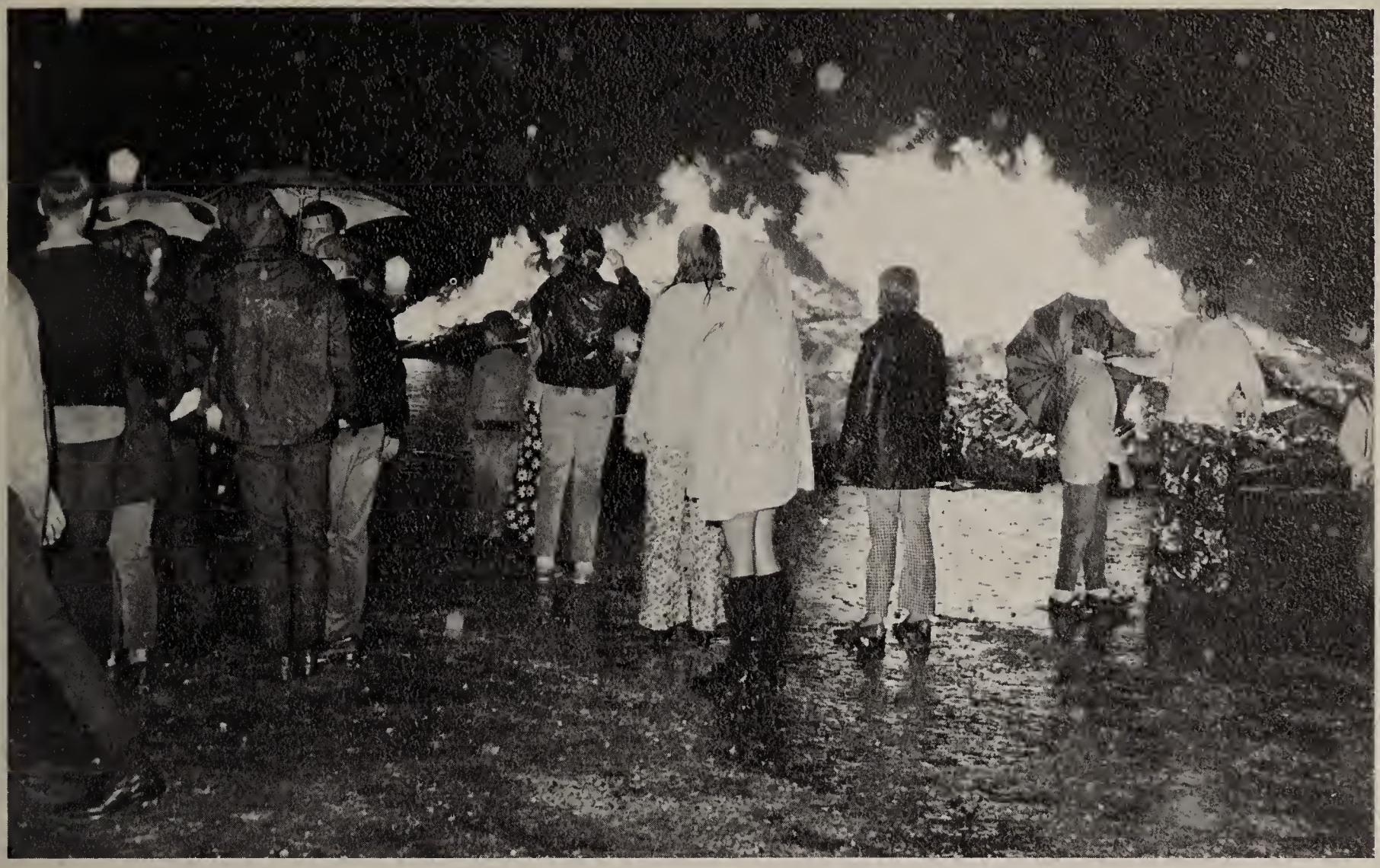

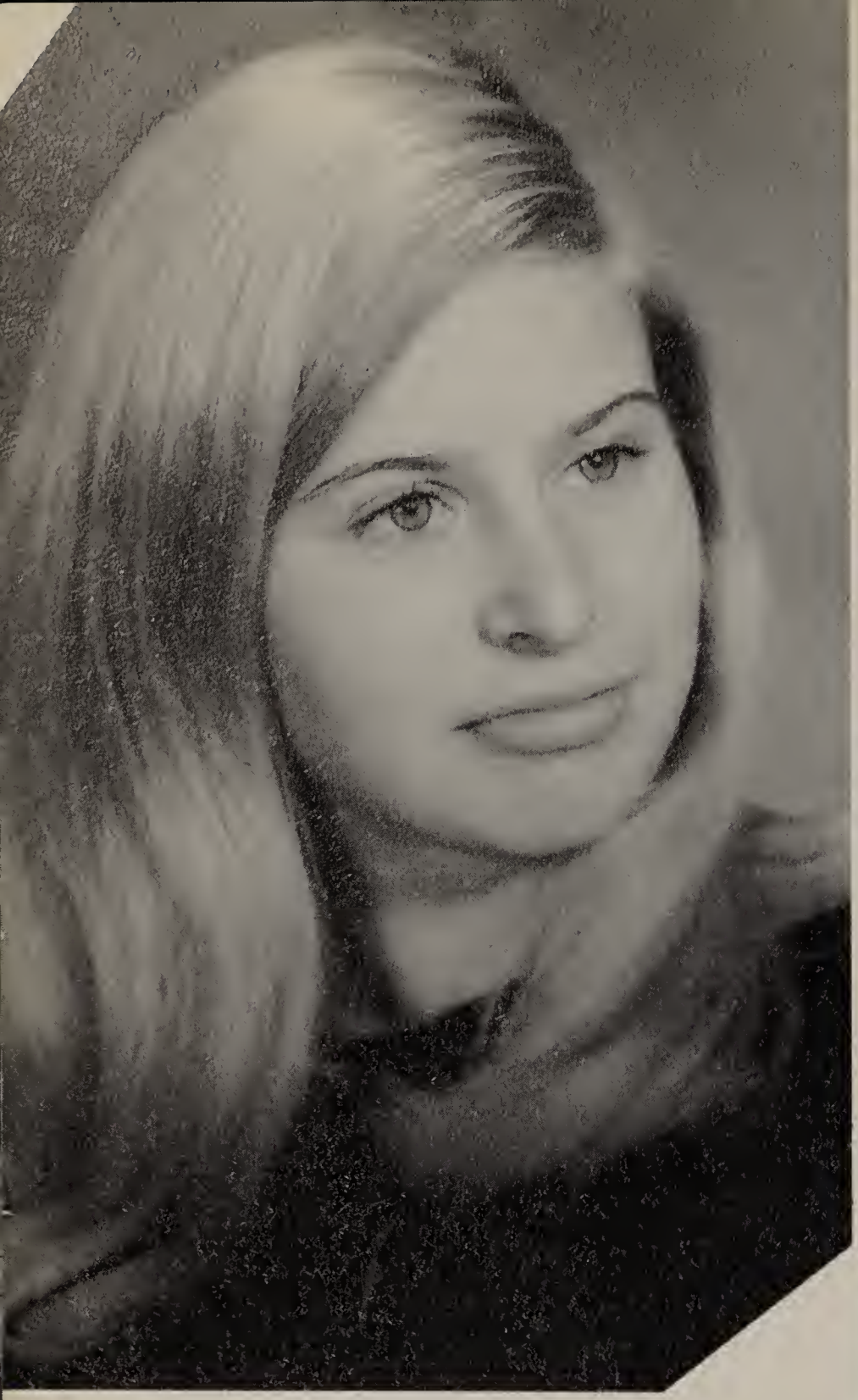

Diane Campbell *Homecoming Queen*

Homecoming 1969

Homecoming Court

Dan Quick, Desiree Lysne, Brad Houtari, Chris Kannenberg, Rodger Thiede, Denise De Hesus, Cheryl Hironimus, Gary Thompson, Marilyn Hughs, Tom Quinn, Deb Baker, Jack Witt, Polly Warrel, Ken Schwartz.

Office Staff

And

Kitchen Staff

Auxiliary Staff

Maintainance Staff

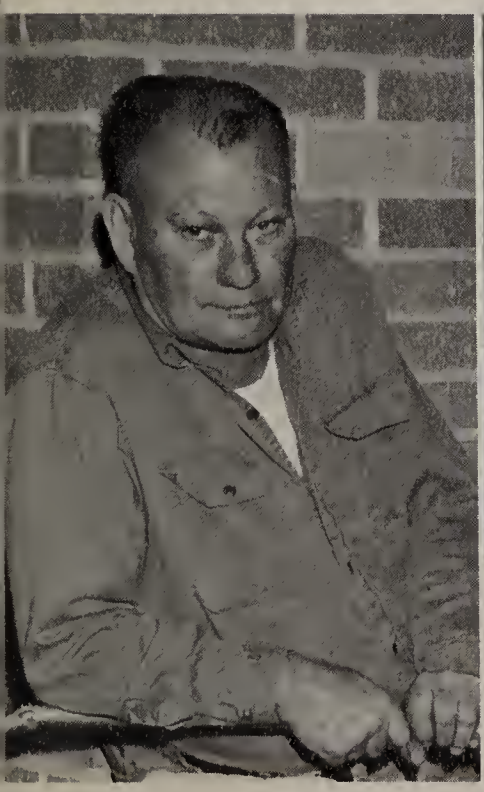

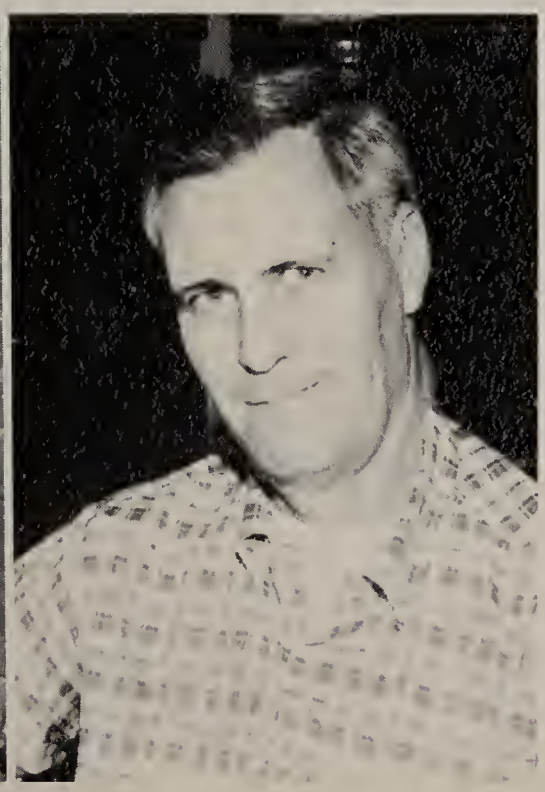

Index

A

Abramski, Steve
Adams, Jeanie
Adams, Mike 12,19
Akins, Dennis 26
Ahlgren, Don 12,54
Aimers, Deb 78,82,82,90,91
Aimers, Mike
Albrecht, Anna 91
Albritton, Becky
Anderson, Bob 15,34,90
Anderson, Kathy
Anderson, Kenneth E. 93
Anderson, Ken H.
Anderson, Glenda
Anderson, Melvin
Andrzejiak, Rosemarie
Andrzejiak, Suzan
Andraejiak, Vicki
Arendt, Mike 12,54,90
Arizzi, Vince 34
Arizzi, Joe 27
Arnd, Betsey 34,93
Arnd, Peggy 85,91
Arnesen, Pete 34
Arthon, Mike 26
Arwood, Linda
Athman, Mike
Athmann, Paul 14,19,25,90

B

Babber, Anna 82,91
Bacon, Paul 18,34
Bacon, Rita
Baird, Pat 34,78,79,80,85,88
Baird, Ray 12,19,91
Baker, Dale 26,91
Baker, Deb 91
Baldwin, Gary 18,24,34,82,89
Baldwin, Mike 12,19,27
Bandord, Brad 34
Barber, Denise 54
Barnes, Debbie 35,82
Barnes, Mike 54
Bartnick, Brian 54
Bascly, Cindy 54
Bates, Kathey 35
Bates, John 54
Bates, Patricia 54
Bates, Rhonda
Bates, Steve 82
Bauer, Denise 93
Beauchamp, Francis
Bedford, Pat 54,90
Bednarz, Donna 35,78,84
Beese, Ken 54
Belleno, Donna 35,82
Beran, Donna
Beran, Rick
Beran, Rob 54
Berlinghof, Laurie 93
Best, Charles
Beyer, Richard
Beyers, Lawrence
Bieze, Debbie 85,91
Bieze, Gary 54,82,85
Bintz, Nancy 91,93
Bishop, John 26
Bittner, Joyce 91,93
Blackburn, George 35
Block, Ken 54
Blomquist, Lori 80,91
Blozincic, Mike 18,54
Blume, Gary 25,89,90
Boehmer, Susan 35,82,84,90
Bolton, Becky 93
Boncler, Jaqueline
Borner, Darlene 35
Boyko, Beth 35,78
Boyko, Rick
Breen, Scott
Brill, Dan
Brill, Mark
Brodin, Marianne 35,79
Brodin, Terry 12
Broughton, Matt 14,53,90
Brown, Gary 54,82,90
Brown, James 25,91
Bruederly, Terri 54
Bryant, Diane 93
Bryant, Nancy
Buchholtz, Laura
Buchholtz, William
Buckland, Carolyn 36,93
Burke, Denise 36
Burke, Pat
Burns, Donna 53,79,82,91
Burns, Karen
Burns, Scott
Buschick, Bruce 24,25,89
Buschick, Chuck 36
Byford, Mike 19

C

Caldwell, Karen
Calhoun, Pat 93
Campbell, Bud 12,27
Campbell, Diane 36
Carrico, Linda 36,91
Cartwright, Anita 36,78
Cartwright, Dawn
Casten, Ruth 36
Celestine, Keith
Chamness, Richard
Chappel, Dave
Chappel, Linda 54,88,90,91
Chirchillo, Jeff 54,82
Chirchirillo, Lynet
Chirchirillo, Marco 91
Christensen, Cheryl
Christensen, Jill 36,84,93
Christensen, Randy 24,54
Christensen, Sue
Christensen, Vickie 54
Christiansen, Jan 54,90,91
Cicinelli, Guy
Ciesil, Gay 30,82
Clark, Denise 54,82,91
Clark, Kim
Clark, Norm 16,18,24,54
Clark, Stephan 69
Coats, Floyd
Coats, Robin 36
Coley, Pam
Condon, James
Cone, Sandra 91
Coniglio, Leonard 69
Coniglio, Rose 54
Cook, Benton
Cook, John 54
Cook, Pam 54,82,90
Cook, Linda
Cooper, Dave 25,93
Corelli, Ronald 69
Corelli, Richard 54
Corter, Carol
Cosby, Rick
Cross, Carrie 90,91
Cross, Marie 91
Crow, Karen 93
Crow, Kent 12,54
Crum, Marsha
Cunefare, Harold
Curl, Ken 28

D

Dahms, Glenn 12
Dallia, Pam 54,78
Damato, Mike 37
Damato, Nancy 91
Dascott, Ray
Debree, Peter 55,90
De Dual, Debbie 55
De Dual, Jeff 69,93
De Hesus, Denise 30,37,79,82
De Hesus, Melanie 30,69,85,91
Deinleim, George 55
Delisie, Craig 37
Depriest, Melissa 69
Dianis, Jack 25,85,90
Dingler, Roy
Dingler, Shirley 69,93
Dodd, Phylis 37
Doerr, Robert 37
Dole, Keith 90
Donald, Kirk
Dony, Walter 12,37
Doud, William 79
Dowell, Sally
Droskiewicz, Hope 69,93
Dubs, Danial 26,69
Dubs, David 19,28
Duffy, Gwen 37,84,90
Duffy, Pete 26,69,82,90
Duggan, Tom 69
Dunne, Gail 37
Dzanbozeff, Peter

E

Ebert, Mary Ann
Eberle, Ernest 12,19,24
Eckmann, Amie 69,82,91
Eckmann, Erin 82,90,91
Elkins, Terry
Emery, Phillis 37,78,79,81,82,90,91,93
Encarnarion, Elena 69
Epley, Allan 26,69
Erickson, Bonnie 69,91
Erler, Linda 55

Ernst, Jerald 18,55,82
Estes, Pat
Evol, Gary 12,19,28,90
Evol, Dan 12,18,55,82
Evol, Kathy 69,93
Eyre, Mike

F

Falk, Jeannette 55
Fehmel, Dictmar 16,55,82,85,88,90
Fergson, Heather 69
Fergson, Valerie 38
Ferotti, Bonnie
Fetingis, Ed 69
Fifield, Robert 26,69,91
Finney, Karen 55,90
Fish, Debbie
Fish, Pam 38,93
Flynn, Robin
Forbis, Viv 38
Foster, Debbie 69
Fotsch, Dean 69
Fowler, Diane 30
Fowles, Michael 38
Franke, Keith 15,18,24,38
Franke, Keven 69
Fraser, John
Frazier, Bob 69
Frazier, Nancy 38
Freithe, Dean
Fremter, Rudy 55
French, Claudia 38
Freund, Jerry 69
Freund, Marsha 55
Fritz, Patty 69
Fulara, Christine
Fulara, Kathy 55
Fulton, Pamela
Fultz, Cindy 55

G

Gallagher, Diane 69
Gallivan, Thomas 26,69
Gallo, Charles 12,18,27,55
Gallo, Mike 12,19
Gallo, Pamela 38,90,93
Gallo, Susan 69
Gathman, John 69
Geary, Brion
Geary, Pat 69
Gevedon, Pamela 55
Gevedon, Sandy 69
Geweke, Ellen 55,92
Gillespie, Paul 55,91
Gilliam, Kathy 69
Gleason, Leslie
Gleason, Michael 38
Gleim, Holger 39
Glorio, Deborah
Glorio, Devin 12,27,39,55
Glorio, Gloria 69
Gocza, Leslie
Goerke, Axel 12,55
Golden, Scott 69,93
Golding, Robert 39
Goodman, Terry
Goosens, Rene 12,19
Gossell, David
Goy, Fred 69
Goy, Linda 55,82,91
Goyette, Catherine 69
Grant, Gary 69
Grantham, Cheryl 82,84
Grantham, Harry
Gray, Linda 39
Greene, Don 39
Greenhill, Debbie 39,80,91
Greenhill, Don 39
Grill, Kathy 30,39,79
Grill, Terry 69,93
Grimes, Bill 39
Grimes, Roy 16,18,24,55

H

Haake, Dale 40,82,85,88,90
Hackl, Len
Haferbecker, Paul
Hagland, Caren 85,93
Hall, Linda 40
Hamaker, Ava 69
Hamilton, Debbie 69,91
Hamm, Pat 69,82,91
Hammonds, Bill 70
Hanes, Hilda 82,84
Haney, William 12,18,27,40
Harris, Patty 40,90
Harris, Paula 40
Hartwig, Wendy 40
Harum, Stephanie 82
Haskett, Tammy 70,82,91
Hass, Robert 40
Harui, Gary 12,40
Hausherr, Ed
Havel, Rose
Haydam, Leon 40
Heatherly, Gail
Hecht, Steve 19
Heleniak, Linda 93
Henningfield, Geral
Henry, Bill 12,18,55,82
Herewith, Walter
Herrick, Cindy 78,93
Herrick, Patricia 55,78
Herwerth, Inge 55,78
Hill, Brenda 78,93
Hill, Lyle 26,70
Hill, Randy 16,55
Hill, Ron 12,18,82
Hironimus, Cheryl 30,41,79
Hodek, Deborah 82
Hobbel, Scott 12,55
Hoekje, Stuart 70
Hofner, Dave
Hoffman, Debra 30,55
Hood, Mark
Hoppler, Dan 70
Howard, Diane 80,93
Hoy, Mark 70
Huddleston, Terry 90
Hughes, Kathy 41,93
Hughes, Marilyn 30,53,82,88,90
Hughes, Valerie 80,82,90,91
Hultin, Kathy 70,93
Hundrieser, Karen 93
Hundrieser, Ken 70,91
Huotari, Brad 19
Huseby, Lana 55
Husenica, John 70

I

Iannelli, Frank
Igyarto, David 16,19,25

J

Jacobs, Laurel 55
Jacobs, Pamela 70
Jacobsen, Brian 55
Jagielski, Peggy 41
Janca, Carolyn 70
Jarrett, Mike
Jarrett, Terry 12,55
Jenerick, Donna 70,93
Jensen, John 12,55
Jensen, Joseph 19,27,80
Jensen, Margaret 91,93,
Jeske, Val 41
Jett, Gwenyth
Johnson, Cynthia 55
Johnson, Dave 15,70
Johnson, Frank 12,41
Johnson, Jill 91
Johnson, Kris 75
Johnson, Linda 70,93
Johnson, Philip 70,91
Johnson, Steve 55
Jones, Tom 70
Joyner, Billy
Joyner, David 41
Joyner, Debbie 70
Juhl, Donna 70,78,80,91
Juhl, Jeffrey 18,41
Jurgens, Marion 55

K

Kalvaitis, Allen 41
Kannenberg, Chris 30,80,82,90,91
Kapelke, Carl 12,41
Kapelke, Ellen 42,91
Kapelke, Larry 70,91
Karwacki, Coleen
Katzer, Gloria 42
Katzer, Nick 19
Kazimour, James 16,18,24,55
Kedzierzawski, F. 42
Keith, Carolyn
Kenny, Andrew 70
Kidd, Pam 70,93
King, Lou Ann 90
Kinkead, Michalene 70,91
Klavinski, Ron 12
Klepper, Sue 55,90,91
Klish, Anna 80
Knoblock, Larry 12,42
Koelling, Wendy 70,91
Koenemann, Katherin 56,93
Kohler, Kurt 70
Kohler, Mike
Kois, Steve 78
Koderka, Louann 70
Kreamer, Marji 70
Kreamer, Tom 12,56
Kramar, Eloise 56
Krejct, Bob 70
Kretler, Paulette 70,91
Krogstad, Jan
Krueder, Bill 70,80
Krueger, Darlene 70
Krueger, Dave
Kubina, Kay
Kuester, Rick

Kuranda, Marilyn 55
Kurth, Jerry 16,18,24,56,79,93
Kurz, Alfred
Kyger, William 19
Kyllingstad, Tom

L

Labelle, Larry 70
Labrequc, Martha 91
Labreque, Marie 42,82
Laine, Arthur 18,24,42,90
Landstrom, Kris 42
Lanigan, Cynthia 42
Lanigan, Janice 70
Lanigan, Richard 55
Lanners, Wendy
Larsen, Wayne 78,80,84,89
Larsen, Larry 70
Lass, Vanessa 70
Lauder, Alice 80,91,93
Leahy, Tom
Lechowicz, Ed 42,85
Lechowicz, Lisa 85
Legood, Mike 24,93
Lehnert, Gary 70
Lehnert, Mark 26
Leibert, Linda
Leland, Robert 12,56,90
Lenell, Rick 43
Lietz, Bill 70
Lincoln, Joe 19,28,80,82,85,90
Lincoln, Tim 67,85
Lindsey, Cathy 43,82,84
Lindsey, Mike 70
Locken, Don
Lockard, Danny 56
Loehndorf, Michael 12,18,27,43,88
Longmire, Oscar 16,56
Lommis, Donna
Loschavio, Larry 26,70
Loukata, Weston 28
Loukota, Leonard 43
Loukota, Linda 70,91
Lueder, Art 78,90
Lundsten, Dawn 82,91
Lundsten, Gail 43
Lundsten, Steve 56,82
Lysne, Desiree 71

M

Maassel, Yvonne 71,91
Mabbeit, Sherry 56
Madden, Mike 71
Maguire, Brian 71
Maguire, Chuck 56
Maguire, Mike
Maheu, Sue 71,98
Mahue, Theresa 56,80
Maleska, Mary 71,93
Malinowski, Chris 43,78,79
Malinowski, Steve 71
Mankunus, Rex 71
Manson, Steve
Manyluk, Laura 82,90,91
Martin, Tom 19,28
Matthews, Linda 56,90
Matthews, Lori 71,91
Maute, Jeff 56
McConnel, John
McCracken, Mary 43
McCracken, Suzan
McDonald, Bob 56
McDonald, Don 19
McFadden, Teresa 56
McFeeley, Chris 82,90,91
McGill, Cindy 30,80,81,82,90,91
McGraw, Cynthia 71,82,85,90,91
McKinney, Bill
McKinney, Pam 93
McLaren, David 19,28,91
McNalley, Jaimie 82,90,91
McQueeney, Barbara
Meinhold, Carol 43,81
Meinhold, Joyce 81,88,91
Melton, Cindy 56
Melton, Linda
Meredith, Aaron 56,82,90
Meyer, Bill 25,89
Meyer, Peggy 71
Miara, Cheryl 71
Miceli, Helan 71,80,91
Miceli, John 12,18
Miceli, Mary 71
Miller, Chris 18,43
Miller, Steve 12,19
Mills, Gary 44
Mitchell, Glenda
Monday, Cathy 44,90
Monday, Denise 71,91
Monday, Diane 80,91
Monday, Sharon 80,91
Moore, Carl 18,44,79
Mummert, Vicky
Munroe, Sue 44
Munson, James
Munson, Joseph 44
Murphy, Dave 16,19
Murphy, Deborah 56
Murphy, Mike
Murray, Kathy 71
Murray, Sharyn 30,71,82,91
Musa, Eric 71
Myers, Jackie 56,78,80,90

N

Nape, Donna
Neary, Charles 12,19,25
Nedza, Ken
Nellis, Randy 26,71,90
Nelson, Carol
Nelson, Chris 44,72
Nieder, Elizabeth
Nissen, Don 56
Noncek, Dan 16,18,56
Nottoli, Philip

O-P

Oaks, Chris 44,93
Osborne, Margret 71
Otto, Donald 71
Pace, Danny 71
Paddock, Randall 24,44
Panton, Gary
Papciak, Richard 82
Papcipk, Carol 82,91
Parat, Scott 12,19
Parmer, Donald 71,91
Paschke, Beverly 56,90
Paschke, Kenneth 71
Payne, Mary 93
Pecor, David 71
Perryman, Tom 71
Pesz, Leonard 72
Peterson, Ann 30,72,85,90,91
Peterson, Barbara
Peterson, Brad 18,24,44,56,82
Peterson, John
Peterson, Mitchell 15
Pettry, Diane 72,91
Pettry, Patricia 45
Phillips, Judy 30,72,91
Pailton, Louis 72
Piccolo, Phil 28,72
Pierceal, Wayne 45
Piotrowski, Thomas 27,72
Podraza, Judy 72
Poindexter, Donald 72
Pollard, Charmaine 7
Pollock, Kathy 72,91
Ponio, Frank
Ponio, Steve 72
Postl, Karole 45
Prohauser, Shirley 72
Pyne, James 72

Q-R

Quart, David 26,71
Quick, Dan 26,72
Quick, Margret 56,82
Quinn, Tom
Radcliffe, Marget
Radcliffe, Timothy 72
Rairie, Randy 56
Ramel, Janice 91
Rapier, Charles 45
Rathert, Lee 26,72
Rathert, Sue
Raymond, Paulette
Reardon, Liz 90
Redensek, Jeanne
Redmond, Denise
Redmond, Patricia 72
Reeves, Brenda 93
Regner, Eileen 80,91
Regner, William 45,82
Reilly, Mary 80,82,90
Reimer, Debbi 56,91
Reimer, James 26,67,91
Reith, Cindy 72
Reuter, Fred
Reuter, Marilyn
Rezula, Karen
Rhenborg, Randy 72
Richardson, Jay 56,84
Ricobene, Rosario 16,56
Ridout, Jim 19
Riener, Chris 72
Rigney, Vicki 72,91
Roberts, George 26,72
Roberts, Penny 72
Robinson, Pamella 72,93
Rodgers, Fred 12,19
Rose, Donna 56
Ross, Dawn 72,91
Rowe, Margret 72
Rowe, Martha 72
Rowland, Heidi 91,93
Rucker, Robert 15,18,45,82
Rudawski, Bohdan
Rudawski, Steve 57,88
Rudsinski, Diane 91

Russell, Julie 53
Russell, Patricia 91
Ryan, Pat 12,19
Ryan, Rosemarie 45
Ryan, Tara 30
Ryba, Eleanor 45
Ryba, Otto 45

S

Sabecky, Helen 72,85,91
Sabecky, Pete 18,27
Sachewicz, Marion 72
Sack, Alfred 18
Sarff, Lisa 72,91
Sargent, Susan 73,80,91,93
Savage, Debbie 57,80,90
Savage, Greg 26,73,91
Savini, Terri 73,80,91,93
Schaewe, David 57
Schaewe, Jim
Schaewe, Pat 89,91
Schevtzow, Lynn 73,85,91
Schiro, Kris 73
Schiro, Sharee 57
Schlesser, James 12,24,57,85,88,90
Schmidt, Beth 73
Schroeder, Mark 90
Schroeder, Mike 25
Schroeder, Sarah 80,91
Schroeder, Walter 12,19,28,90
Schabe, Harry
Schwan, Lloyd
Schwan, Ralph 25
Schwantner, Mark
Schwartz, Bruce 28
Schwartz, Henry 19
Schwartz, Ken 26
Schwedler, Judi 80,82,84
Seidenzahl, Dave 26,73,91
Seidenzahl, Deborah 88
Serafini, John
Serio, Pat 93
Serio, Tony 57
Shea, Dana 93
Shea, John 73
Shea, Utoh 57
Sheehan, Thomas
Shergold, Jane 82
Shergold, Jim 18,89
Shimanek, Mark
Shippee, Bev 88
Shippee, Patricia
Shropshire, Robert
Simons, Gary 57
Sims, Mechael 15,18,27,79,82,89
Skelly, Jone 90,91
Sliker, Greg 73
Sliker, Larry 15,18,24,57
Sloan, Judy 80,82,85,93
Sloan, Mary Beth 93
Sloan, Taisa
Slusser, Mike 57
Smaley, Phyllis 78
Smalley, Steve 19
Smith, Barry 57,73
Smith, Connie
Smith, Keith 12,18,27,57
Smith, Scott 57
Snow, John 73
Snow, Linda 57
Snow, Karen
Snyder, Jean 57
Snyder, Joyce 57
Snyder, Kerry
Snyder, Rich 57
Soukkala, Bill
Soukkola, Rebecca
Spoto, Joseph 73
Spry, Debbie 73
Stalker, Lyle 15
Stamm, Bruce 26,73,78
Stamm, Chris
Stamm, Flavia 57,91
Stanger, Craig 16,57
Stanger, Patrice 88
Stanger, Rick 19,28,82,89,90
Stanhape, Greg 19,25
Staulcup, Herb 12
Staulcup, Keith 73
Steckroth, Robert
Stewart, Barbara
Stewart, Don 73
Stinson, Linda
Stout, Lori 73,91
Sullivan, Dan 73
Sullivan, Kathleen 91,93
Sullivan, Pat 18
Sullivan, Rita 73
Summerville, Karen
Suoboda, Steve 73
Supol, Susan 90
Sutko, Debbie
Sutulovich, Mike 28,73
Swanson, Brian
Swanson, Gary
Swanson, Lisa 73
Swanson, Patty 73
Swanson, Peggy 78
Sweat, Mary Ann 82

T

Tarkowski, Ron 48,88,89
Taylor, Ellis
Taylor, Hank
Taylor, Kathy 48,81,91
Taylor, Mracia 91,93
Taylor, Mike 12,19
Taylor, Rebecca 91
Teachout, Bonnie 73,91
Tegtmeyer, John 12
Tepler, Laurene
Tewksbury, Richard 13,91
Thacker, Marcia 73,85,90
Thiede, Roger. 16,18,24,88
Thompson, Gary 12,18,24,48,82,89
Thompson, Shannon 91
Thurow, Gregory 90
Tiedgen, Joe 73
Tousignant, Gary 79,85,88
Tremont, William 48,82,89
Trippon, George 48
Troxel, Paul 73
Troxel, Richard 12,18,48,82
Tudor, Celeste
Tudor, Julie
Tudor, Tasha 85,91
Tudor, Terri 73
Tuegel, James
Tummillo, Dave 80
Turner, Lee
Turner, Sargent

U-V

Usher, Ellen
Usher, Jerry
Usher, Rex 12
Usher, Wilber
Vannini, Claudia 48,80,82,84,90
Vasey, Candice 49
Vasey, Shelly
Vassau, Joe
Verga, Anna
Verga, Kathy 49,93
Voskuil, Karen
Voskuil, Snady 30,91
Vosyka, Gladys 49,91
Vosyka, Susan 67,91,93

W

Wagner, Debra 93
Wagner, Don
Wagner, Gary
Wahl, Fred 24,25
Waldo, Linda
Waldvogel, Deann 78,80,91
Waldvogel, Bruce 49
Wallets, Sandy
Webb, Betty 93
Weel, Elizabeth 49
Wegner, Carol
Wegner, Diane
Wegner, Janice
Weier, Barb
Weirich, Karen 49,90
Weisheit, Charles
Wellner, Debbie
Wellner, Patty 91
Wendlund, Vicki 91
Wendt, Charles 12,24
Wendt, Ken
Wheelock, Peggy 49
Whittman, Cathy
Wildey, Alex
Williams, Maynard 19,82
Wilson, Tom
Wiser, Don
Witt, Jack 19
Witt, Patti 93
Wohlbrandt, Claudia 66
Wojdakowski, Kathy
Wolter, Erna
Wood, Kevin 12,19,66
Worrall, Paula 30,71,91
Worrall, Steven 49,79
Wresch, Sharon 85,91
Wright, Teresa
Wysocki, Edward

Y-Z

Young, Marilyn 66
Zibkowski, Robert 82
Zielinski, Allan 93
Zielinski, Ronald 12,19,66
Ziemke, Bill
Ziemke, Diane
Ziesk, Sharon 66,91
Zimmer, Mitchell 24,90
Zost, Ed 49

WALSWORTH
Marceline, Mo., U.S.A.

WAUCONDA TOWNSHIP LIBRARY

WAUCONDA TOWNSHIP LIBRARY